

- Description:**
- = PASS. EMB. / GANGWAY
  - = PROVISION
  - = FRESH WATER
  - = GARBAGE
  - ⚡ = EL SHORE SUPPLY
  - = FENDER 3,9m
  - = PONTOON 7,8m

- Mooring bollards - no. & tons**
- XX 200T
  - XX 100T
  - XX 50T
  - XX UDEF

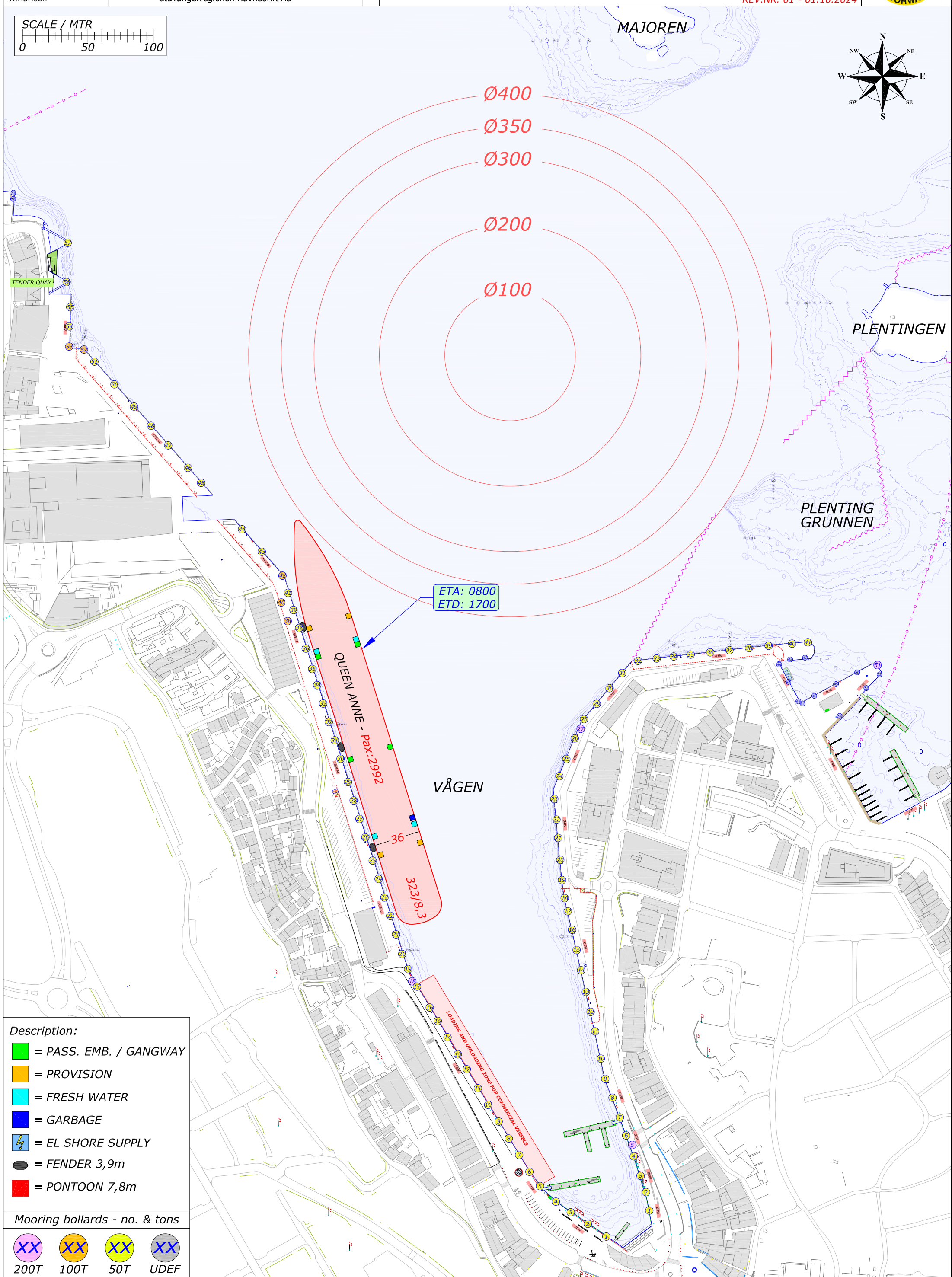
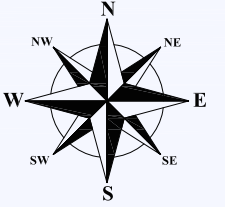
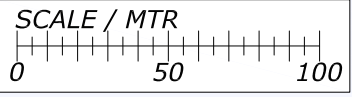

- Description:**
- = PASS. EMB. / GANGWAY
  - = PROVISION
  - = FRESH WATER
  - = GARBAGE
  - ⚡ = EL SHORE SUPPLY
  - = FENDER 3,9m
  - = PONTOON 7,8m

- Mooring bollards - no. & tons**
- XX 200T
  - XX 100T
  - XX 50T
  - XX UDEF

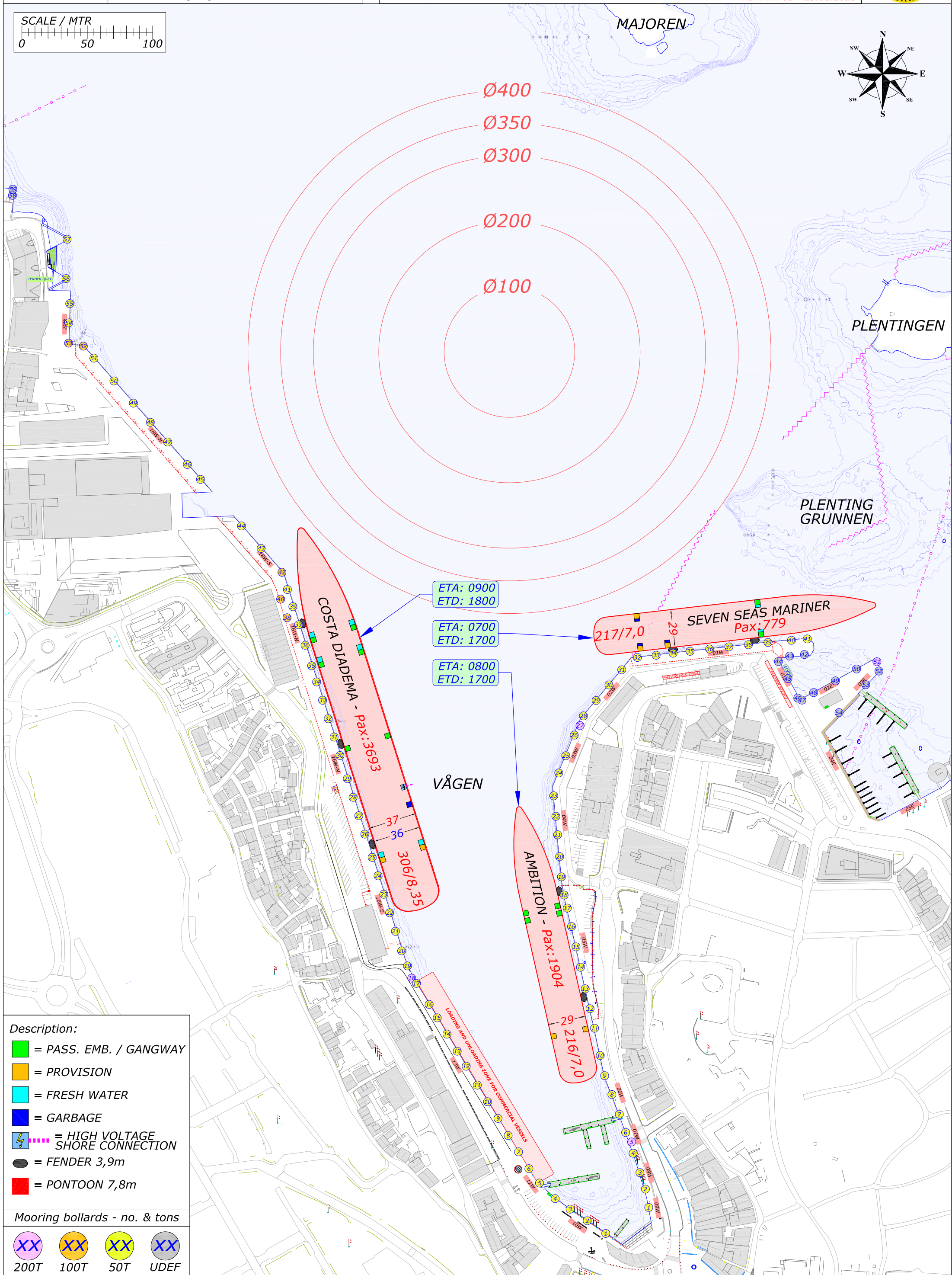
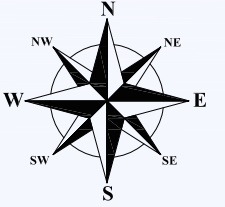
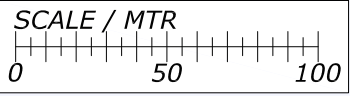

ETA: 0900  
ETD: 1800

ETA: 0700  
ETD: 1700

ETA: 0800  
ETD: 1700

**COSTA DIADEMA - Pax: 3693**  
 37  
 36  
 306/8,35

**SEVEN SEAS MARINER Pax: 779**  
 217/7,0

**AMBITION - Pax: 1904**  
 216/7,0

- Description:**
- = PASS. EMB. / GANGWAY
  - = PROVISION
  - = FRESH WATER
  - = GARBAGE
  - ⚡ = HIGH VOLTAGE SHORE CONNECTION
  - = FENDER 3,9m
  - = PONTOON 7,8m

- Mooring bollards - no. & tons**
- XX 200T
  - XX 100T
  - XX 50T
  - XX UDEF

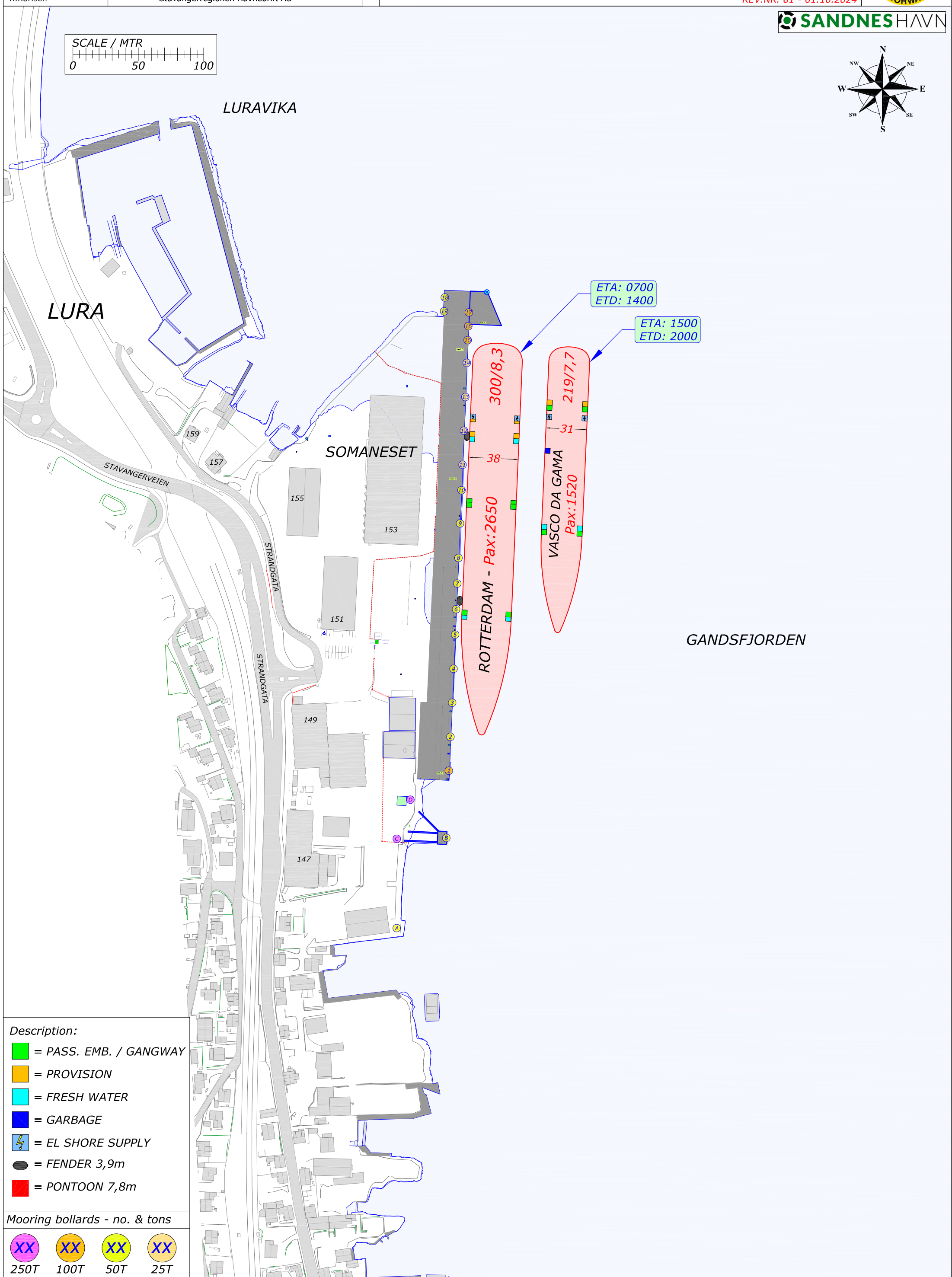
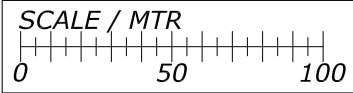
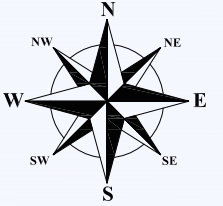

ETA: 0700  
ETD: 1400

ETA: 1500  
ETD: 2000

300/8,3  
38  
ROTTERDAM - Pax:2650

219/7,7  
31  
VASCO DA GAMA  
Pax:1520

GANDSFJORDEN

- Description:**
- = PASS. EMB. / GANGWAY
  - = PROVISION
  - = FRESH WATER
  - = GARBAGE
  - ⚡ = EL SHORE SUPPLY
  - = FENDER 3,9m
  - = PONTOON 7,8m

- Mooring bollards - no. & tons**
- XX 250T
  - XX 100T
  - XX 50T
  - XX 25T

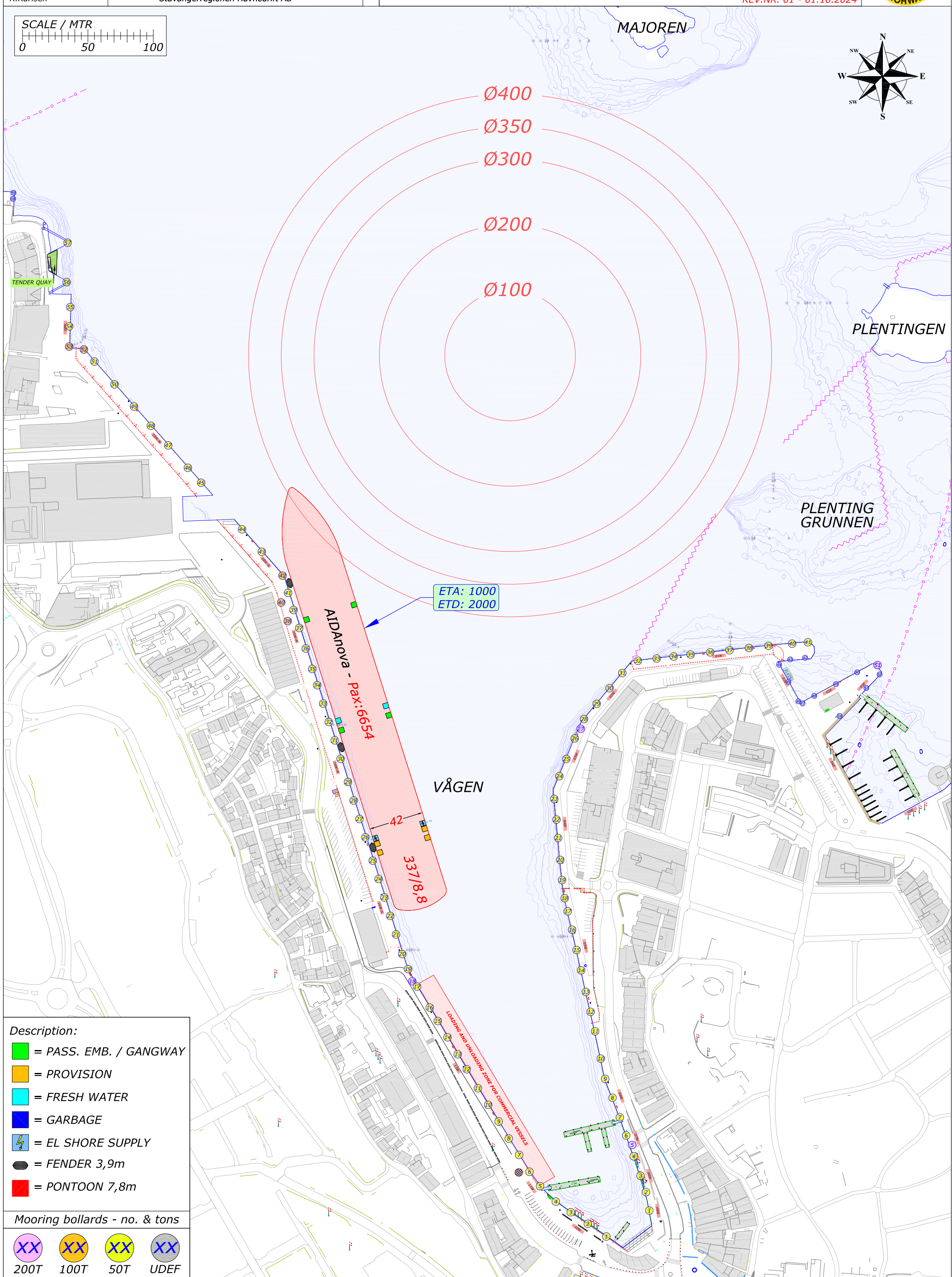
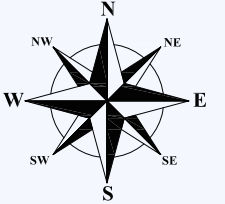
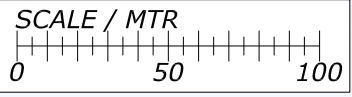

ETA: 1000  
ETD: 2000

AIDANOVA - Pax: 6654

VÅGEN

- Description:**
- = PASS. EMB. / GANGWAY
  - = PROVISION
  - = FRESH WATER
  - = GARBAGE
  - ⚡ = EL SHORE SUPPLY
  - = FENDER 3,9m
  - = PONTOON 7,8m

- Mooring bollards - no. & tons**
- XX 200T
  - XX 100T
  - XX 50T
  - XX UDEF

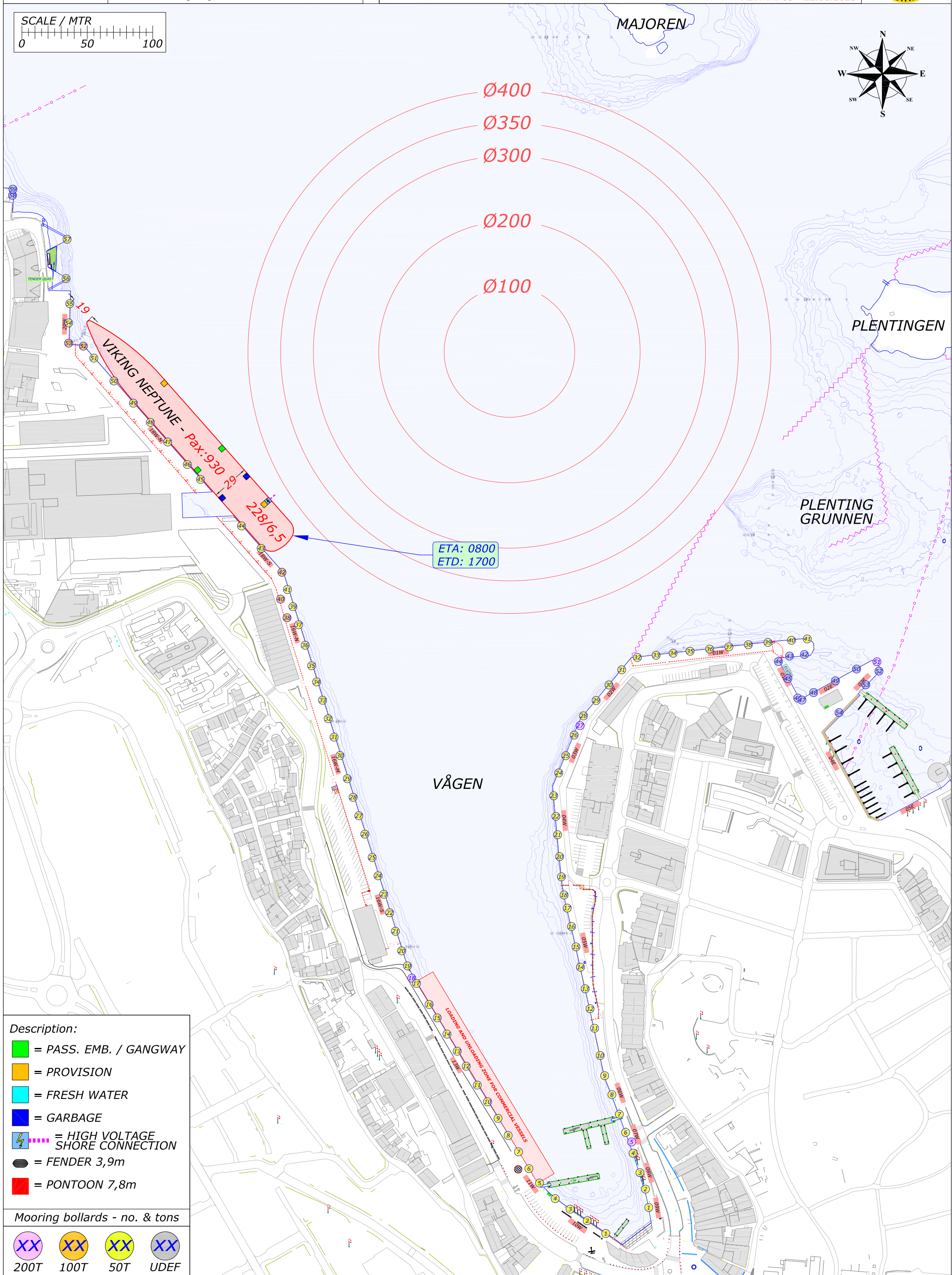
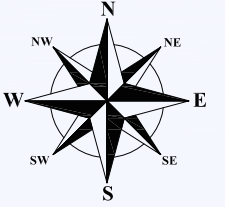
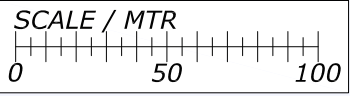

- Description:**
- = PASS. EMB. / GANGWAY
  - = PROVISION
  - = FRESH WATER
  - = GARBAGE
  - ⚡ = HIGH VOLTAGE SHORE CONNECTION
  - = FENDER 3,9m
  - = PONTOON 7,8m

- Mooring bollards - no. & tons**
- XX 200T
  - XX 100T
  - XX 50T
  - XX UDEF

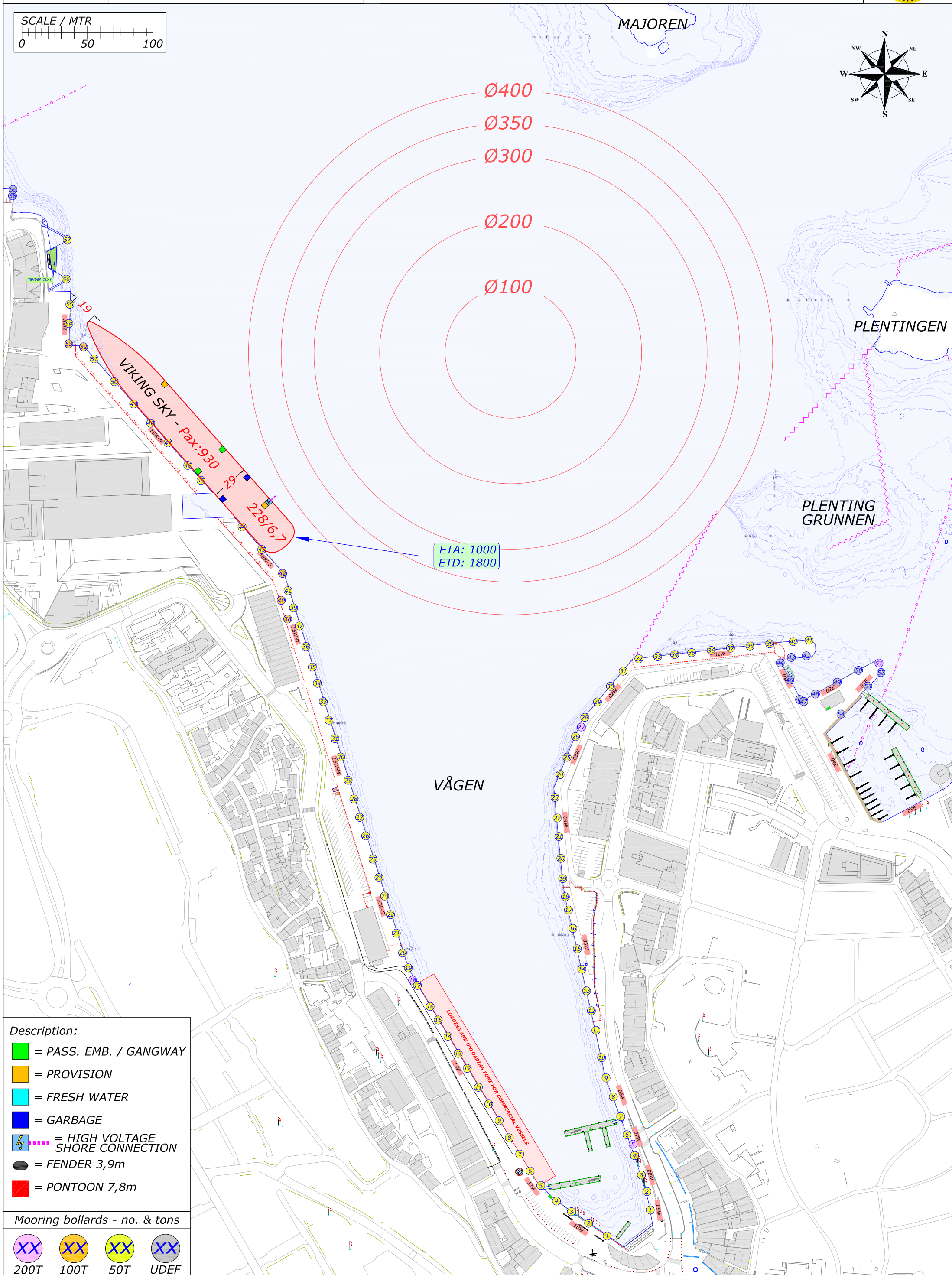
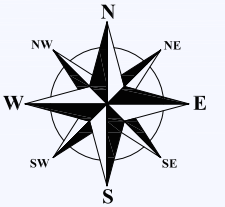
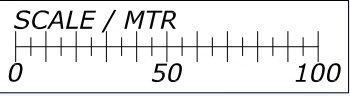

- Description:**
- = PASS. EMB. / GANGWAY
  - = PROVISION
  - = FRESH WATER
  - = GARBAGE
  - ⚡ = HIGH VOLTAGE SHORE CONNECTION
  - = FENDER 3,9m
  - = PONTOON 7,8m

- Mooring bollards - no. & tons**
- XX 200T
  - XX 100T
  - XX 50T
  - XX UDEF

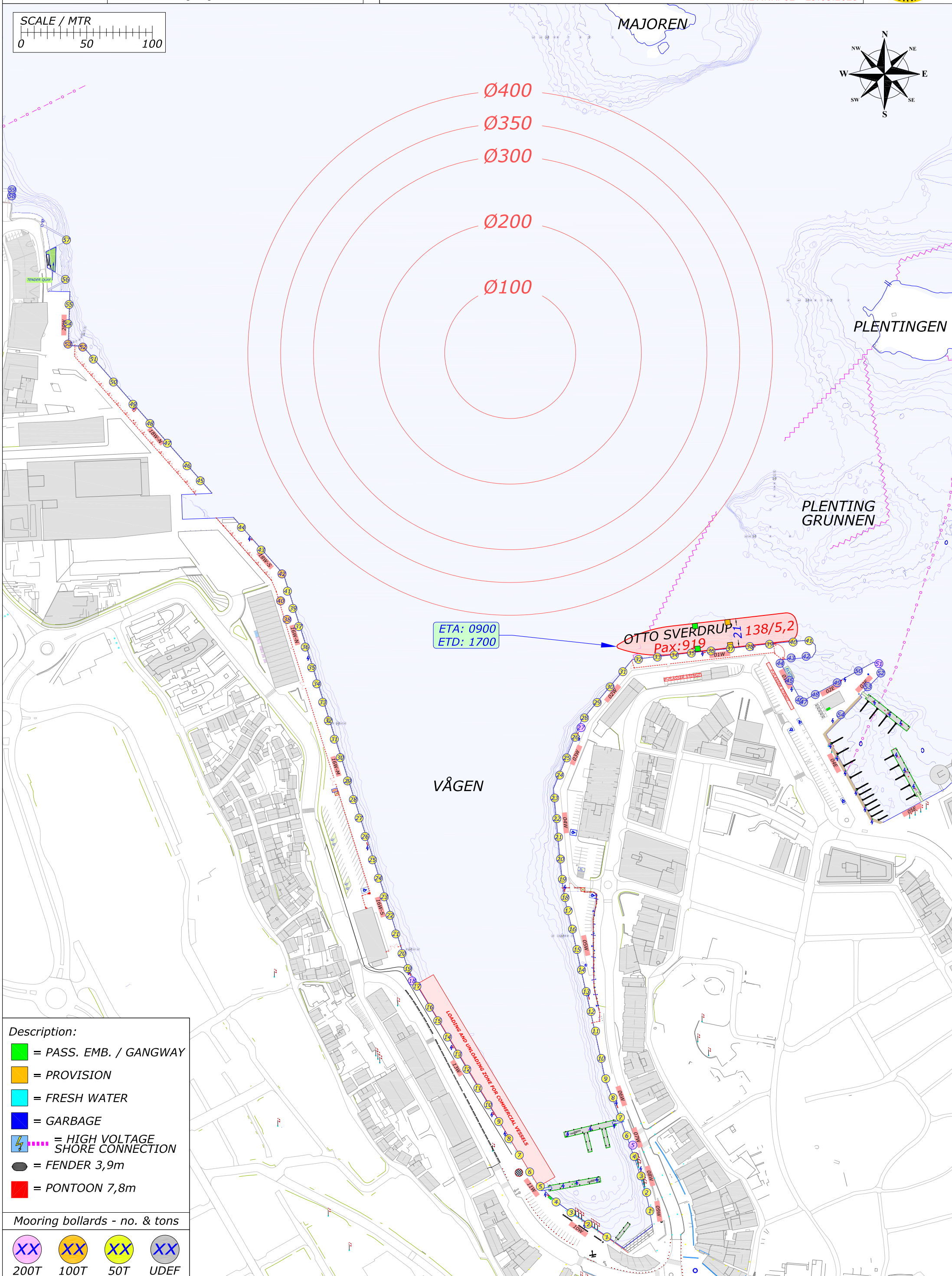
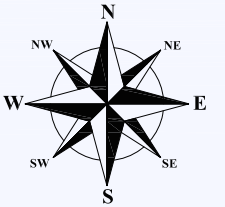
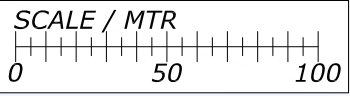

- Description:**
- = PASS. EMB. / GANGWAY
  - = PROVISION
  - = FRESH WATER
  - = GARBAGE
  - ⚡ = HIGH VOLTAGE SHORE CONNECTION
  - = FENDER 3,9m
  - = PONTOON 7,8m

- Mooring bollards - no. & tons**
- XX 200T
  - XX 100T
  - XX 50T
  - XX UDEF



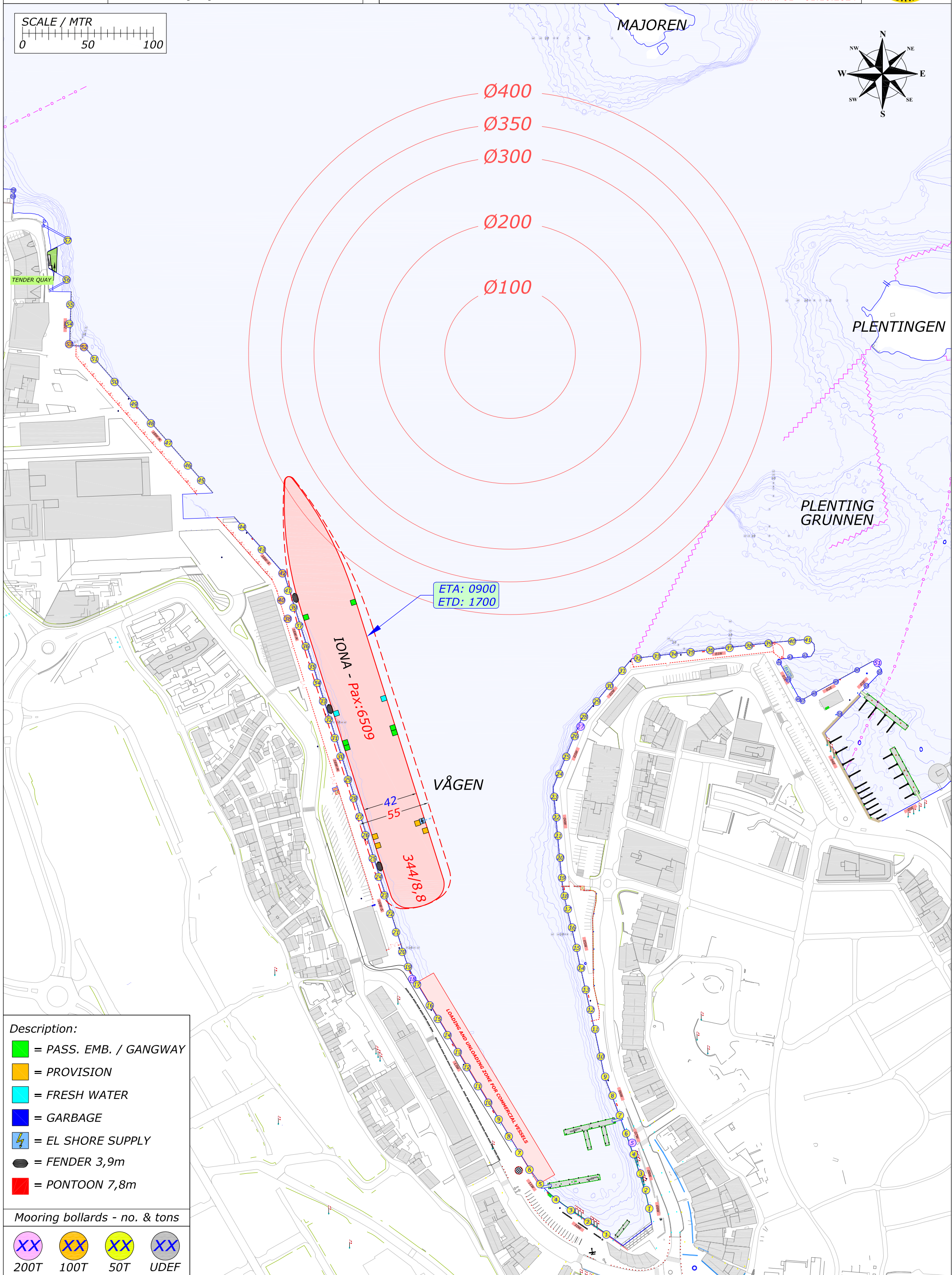

- Description:**
- = PASS. EMB. / GANGWAY
  - = PROVISION
  - = FRESH WATER
  - = GARBAGE
  - ⚡ = EL SHORE SUPPLY
  - = FENDER 3,9m
  - = PONTOON 7,8m

- Mooring bollards - no. & tons**
- XX 200T
  - XX 100T
  - XX 50T
  - XX UDEF

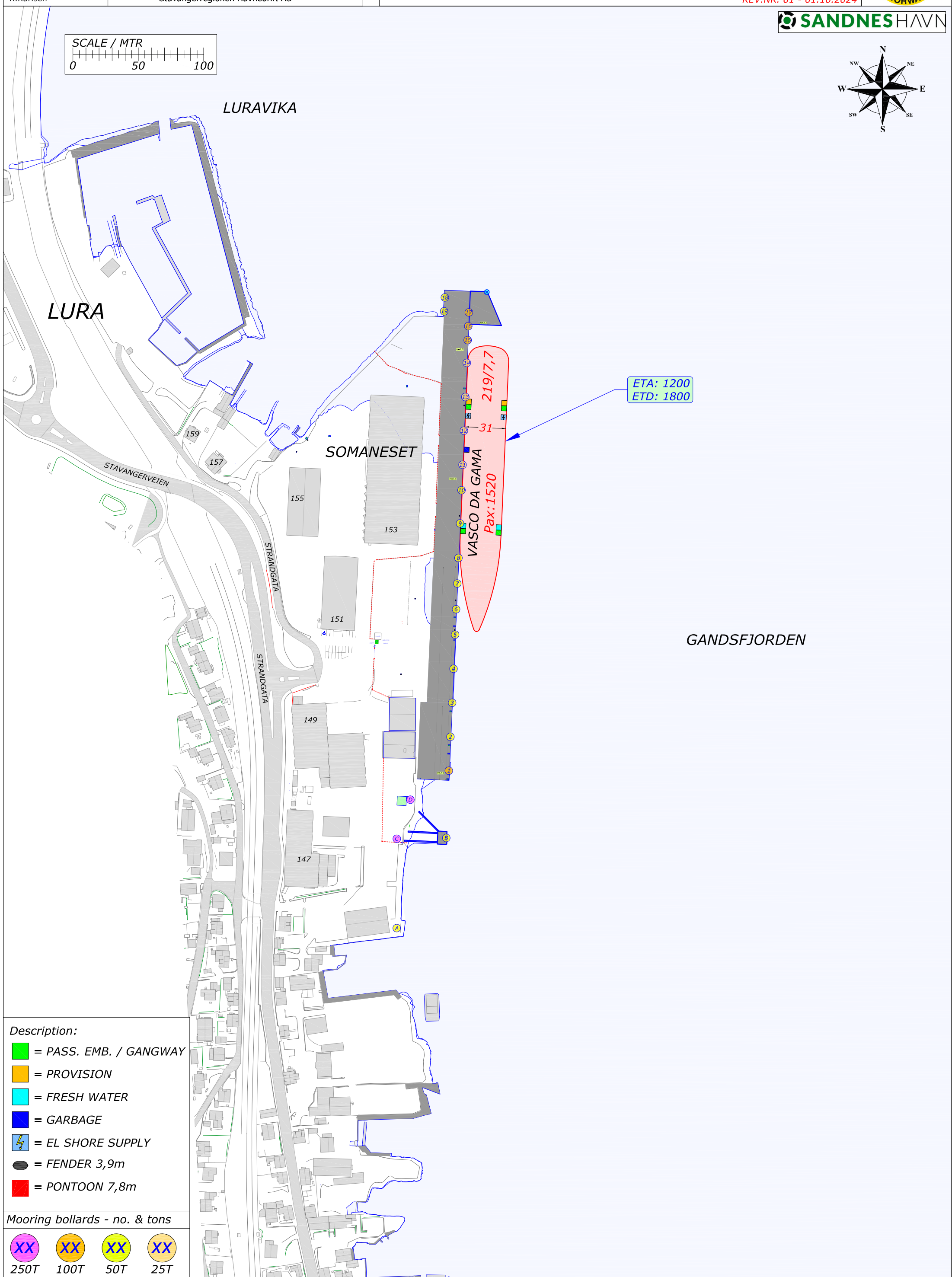
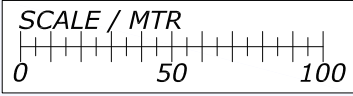
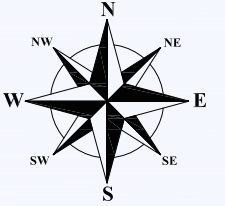

- Description:**
- = PASS. EMB. / GANGWAY
  - = PROVISION
  - = FRESH WATER
  - = GARBAGE
  - ⚡ = EL SHORE SUPPLY
  - = FENDER 3,9m
  - = PONTOON 7,8m

**Mooring bollards - no. & tons**

- XX  
250T
- XX  
100T
- XX  
50T
- XX  
25T

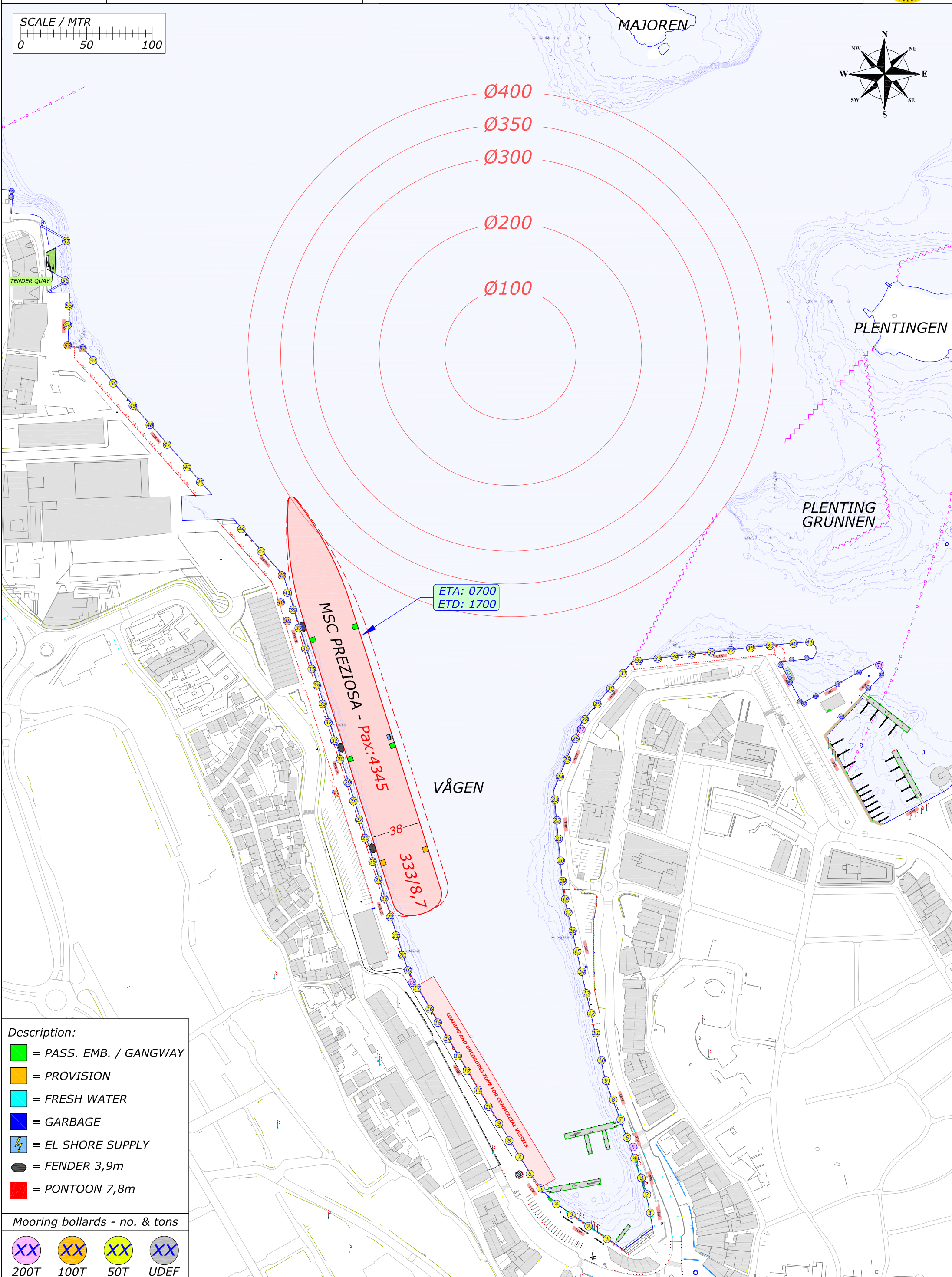
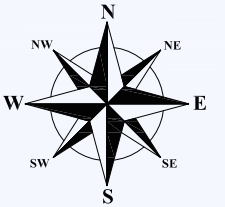
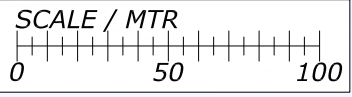

- Description:**
- = PASS. EMB. / GANGWAY
  - = PROVISION
  - = FRESH WATER
  - = GARBAGE
  - ⚡ = EL SHORE SUPPLY
  - = FENDER 3,9m
  - = PONTOON 7,8m

- Mooring bollards - no. & tons**
- XX 200T
  - XX 100T
  - XX 50T
  - XX UDEF

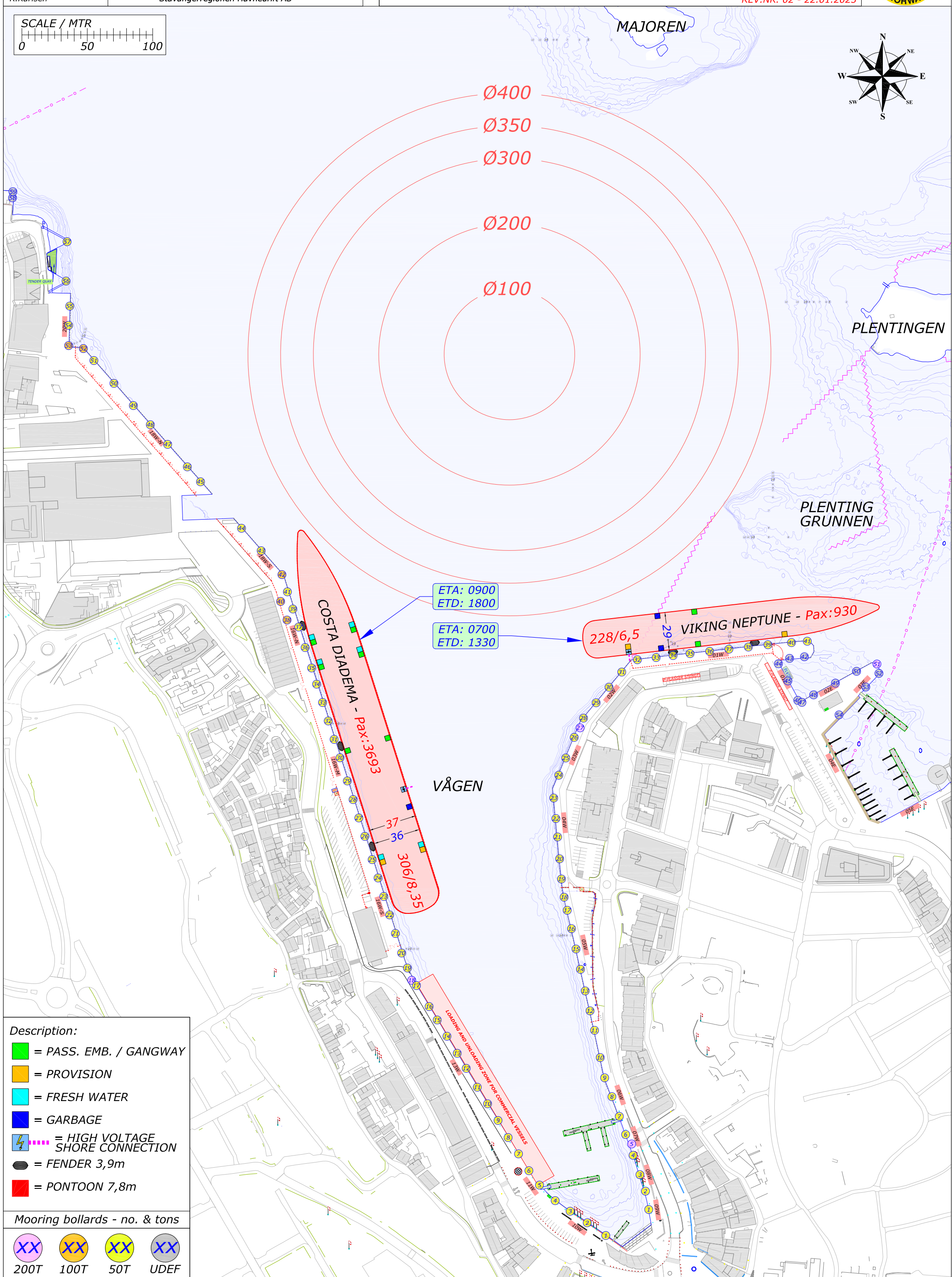
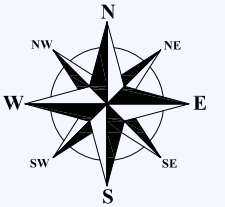
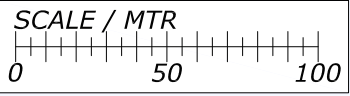

ETA: 0900  
ETD: 1800

ETA: 0700  
ETD: 1330

**COSTA DIADEMA - Pax: 3693**  
 37  
 36  
 306/18,35

**228/6,5 VIKING NEPTUNE - Pax: 930**

- Description:**
- = PASS. EMB. / GANGWAY
  - = PROVISION
  - = FRESH WATER
  - = GARBAGE
  - ⚡ = HIGH VOLTAGE SHORE CONNECTION
  - = FENDER 3,9m
  - = PONTOON 7,8m

- Mooring bollards - no. & tons**
- XX 200T
  - XX 100T
  - XX 50T
  - XX UDEF

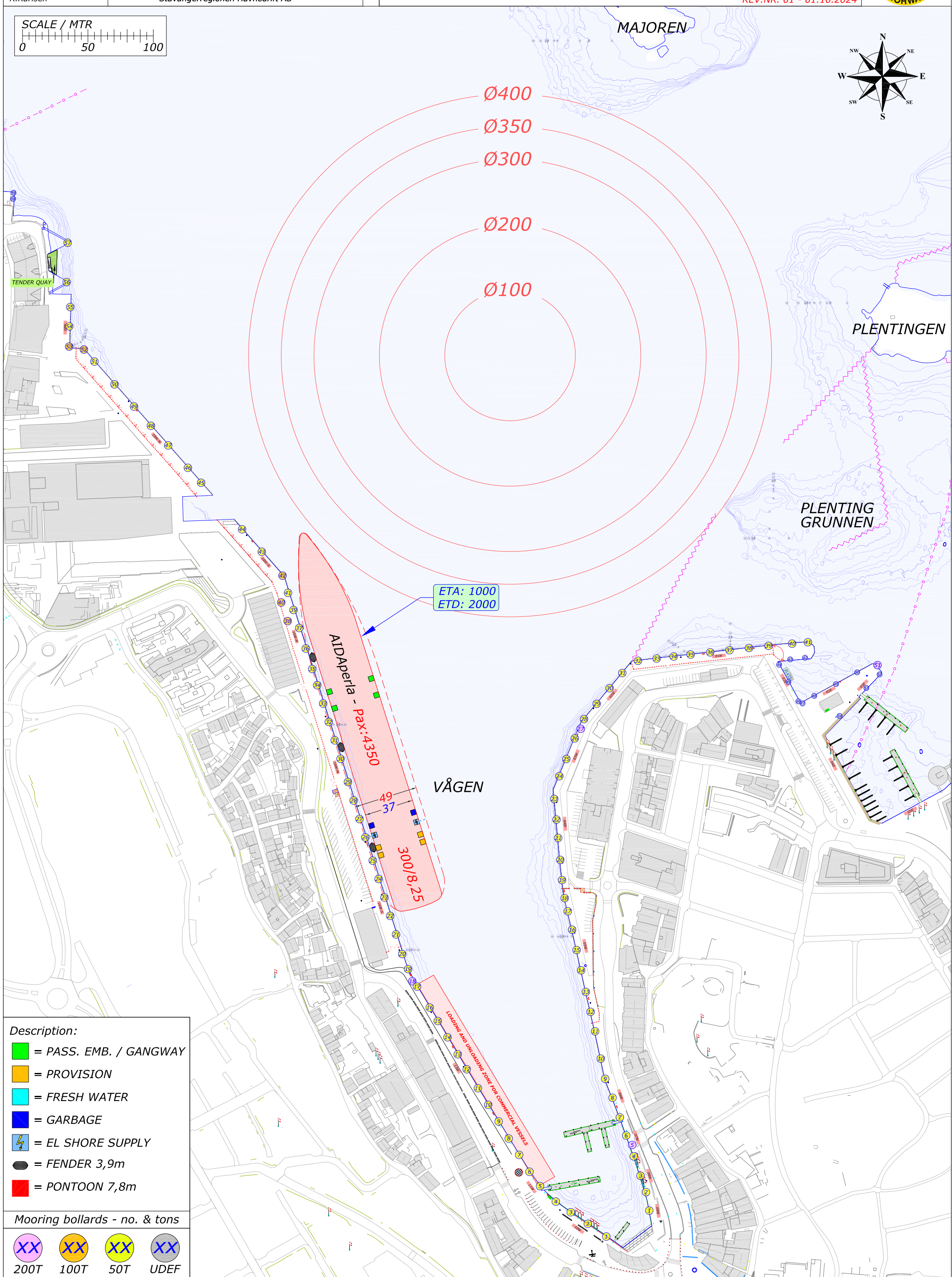
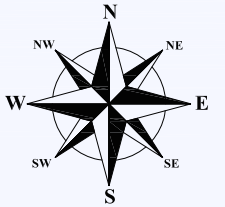
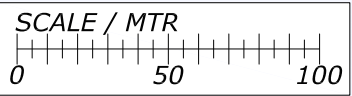

ETA: 1000  
 ETD: 2000

AIDAPERLA - Pax: 4350

49  
 37  
 300/8,25

VÅGEN

LOADING AND UNLOADING ZONE FOR COMMERCIAL VESSELS

**Description:**

- = PASS. EMB. / GANGWAY
- = PROVISION
- = FRESH WATER
- = GARBAGE
- ⚡ = EL SHORE SUPPLY
- = FENDER 3,9m
- = PONTOON 7,8m

**Mooring bollards - no. & tons**

|                                        |                                        |                                        |                                      |
|----------------------------------------|----------------------------------------|----------------------------------------|--------------------------------------|
| <span style="color: purple;">XX</span> | <span style="color: orange;">XX</span> | <span style="color: yellow;">XX</span> | <span style="color: grey;">XX</span> |
| 200T                                   | 100T                                   | 50T                                    | UDEF                                 |

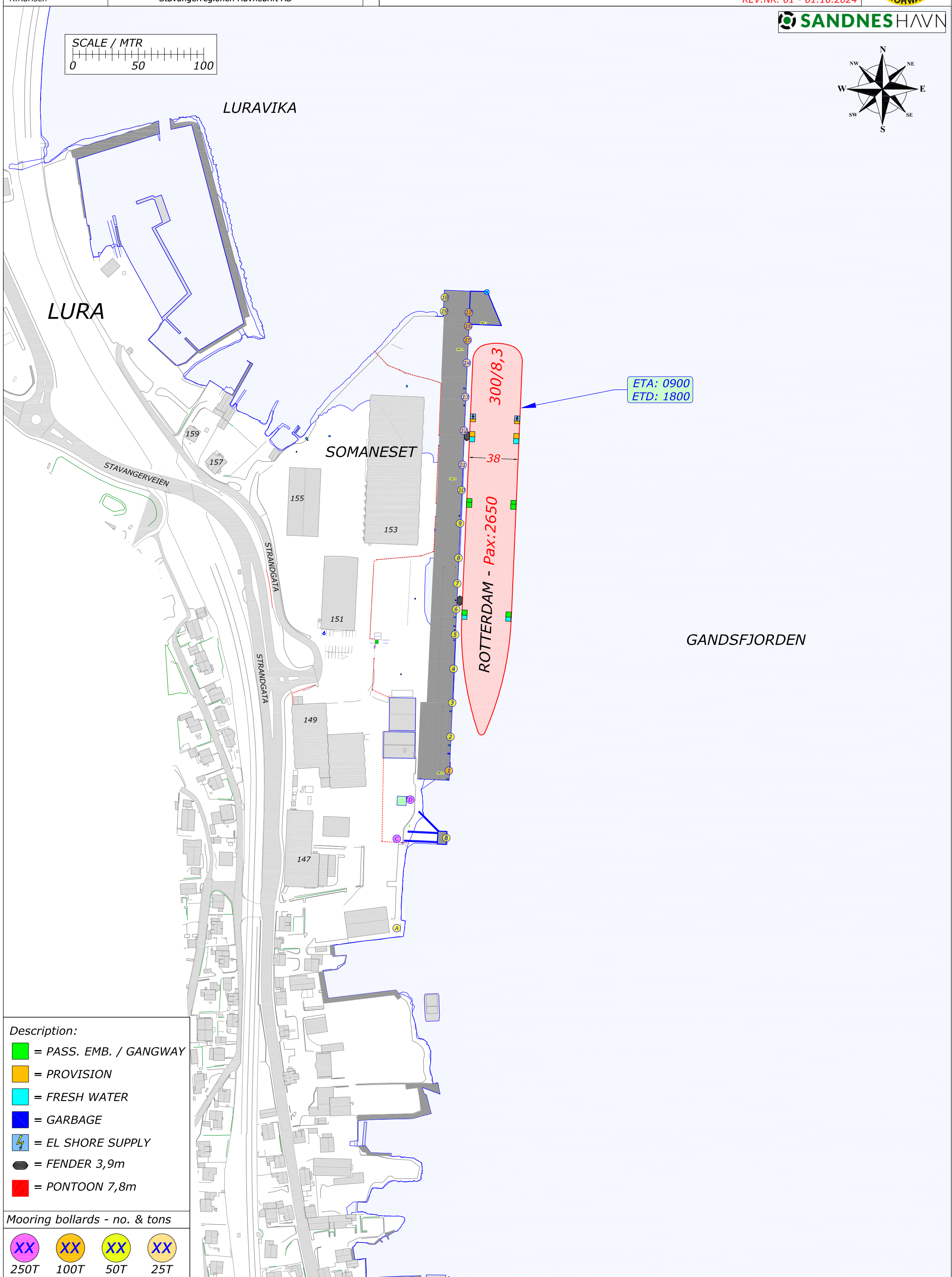
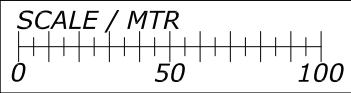
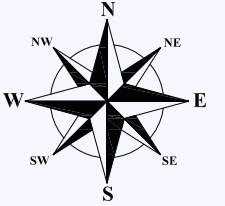

- Description:**
- = PASS. EMB. / GANGWAY
  - = PROVISION
  - = FRESH WATER
  - = GARBAGE
  - ⚡ = EL SHORE SUPPLY
  - = FENDER 3,9m
  - = PONTOON 7,8m

Mooring bollards - no. & tons

- XX  
250T
- XX  
100T
- XX  
50T
- XX  
25T

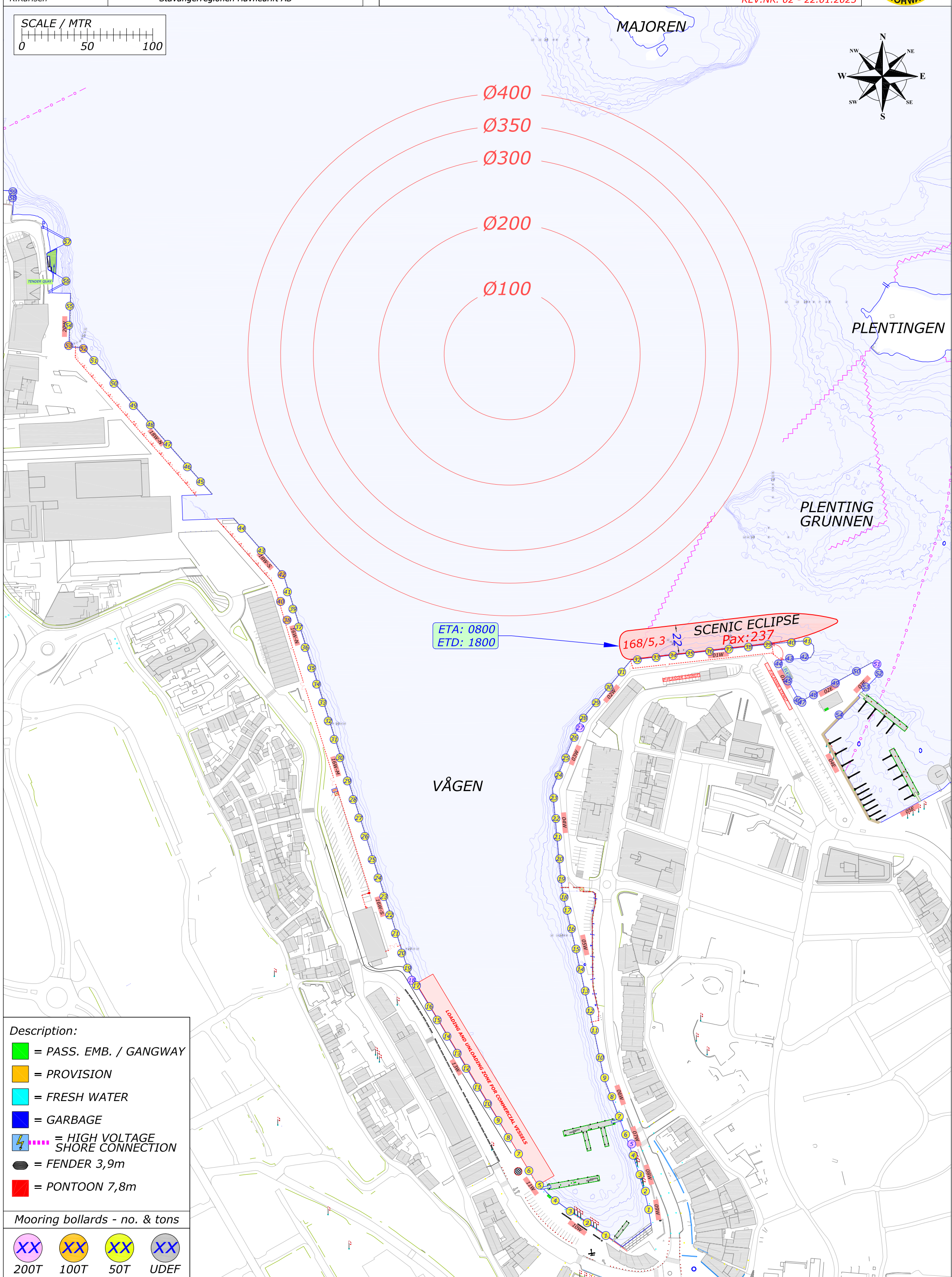
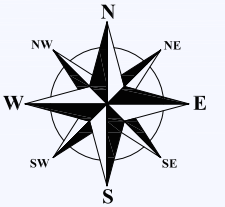
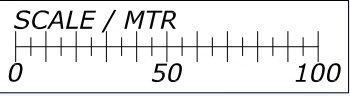

- Description:**
- = PASS. EMB. / GANGWAY
  - = PROVISION
  - = FRESH WATER
  - = GARBAGE
  - = HIGH VOLTAGE SHORE CONNECTION
  - = FENDER 3,9m
  - = PONTOON 7,8m

- Mooring bollards - no. & tons**
- XX 200T
  - XX 100T
  - XX 50T
  - XX UDEF

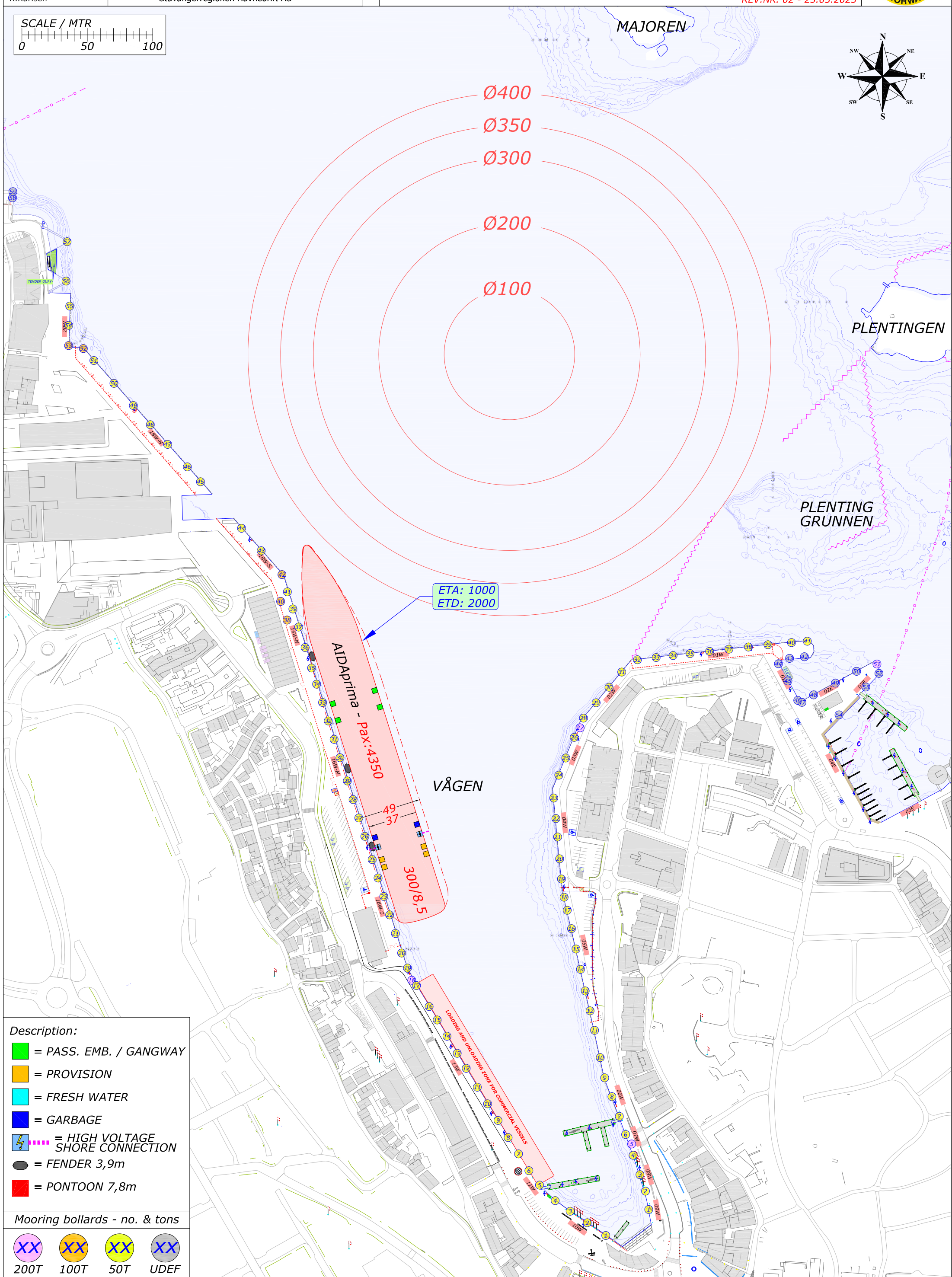
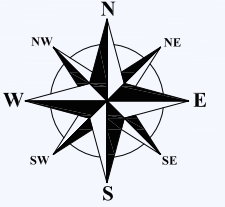
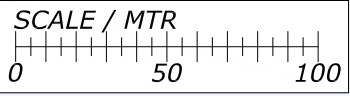

**Description:**

- = PASS. EMB. / GANGWAY
- = PROVISION
- = FRESH WATER
- = GARBAGE
- ⚡ = HIGH VOLTAGE SHORE CONNECTION
- = FENDER 3,9m
- = PONTOON 7,8m

**Mooring bollards - no. & tons**

|                                                                                    |                                                                                    |                                                                                    |                                                                                    |
|------------------------------------------------------------------------------------|------------------------------------------------------------------------------------|------------------------------------------------------------------------------------|------------------------------------------------------------------------------------|
| <span style="border: 1px solid black; border-radius: 50%; padding: 2px;">XX</span> | <span style="border: 1px solid black; border-radius: 50%; padding: 2px;">XX</span> | <span style="border: 1px solid black; border-radius: 50%; padding: 2px;">XX</span> | <span style="border: 1px solid black; border-radius: 50%; padding: 2px;">XX</span> |
| 200T                                                                               | 100T                                                                               | 50T                                                                                | UDEF                                                                               |



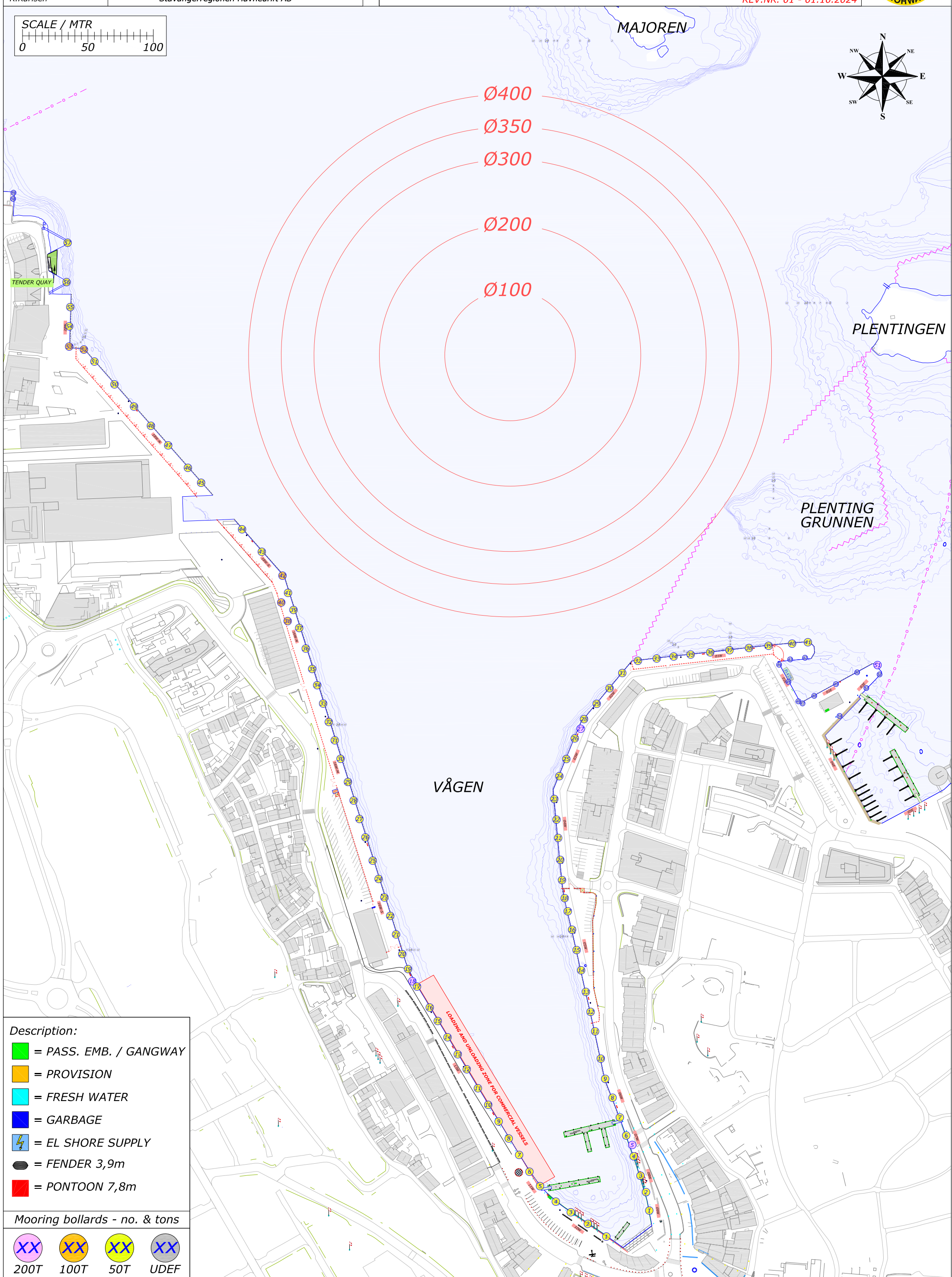

**Description:**

- = PASS. EMB. / GANGWAY
- = PROVISION
- = FRESH WATER
- = GARBAGE
- = EL SHORE SUPPLY
- = FENDER 3,9m
- = PONTOON 7,8m

**Mooring bollards - no. & tons**

|                                                                                    |                                                                                    |                                                                                    |                                                                                    |
|------------------------------------------------------------------------------------|------------------------------------------------------------------------------------|------------------------------------------------------------------------------------|------------------------------------------------------------------------------------|
| <span style="border: 1px solid black; border-radius: 50%; padding: 2px;">XX</span> | <span style="border: 1px solid black; border-radius: 50%; padding: 2px;">XX</span> | <span style="border: 1px solid black; border-radius: 50%; padding: 2px;">XX</span> | <span style="border: 1px solid black; border-radius: 50%; padding: 2px;">XX</span> |
| 200T                                                                               | 100T                                                                               | 50T                                                                                | UDEF                                                                               |

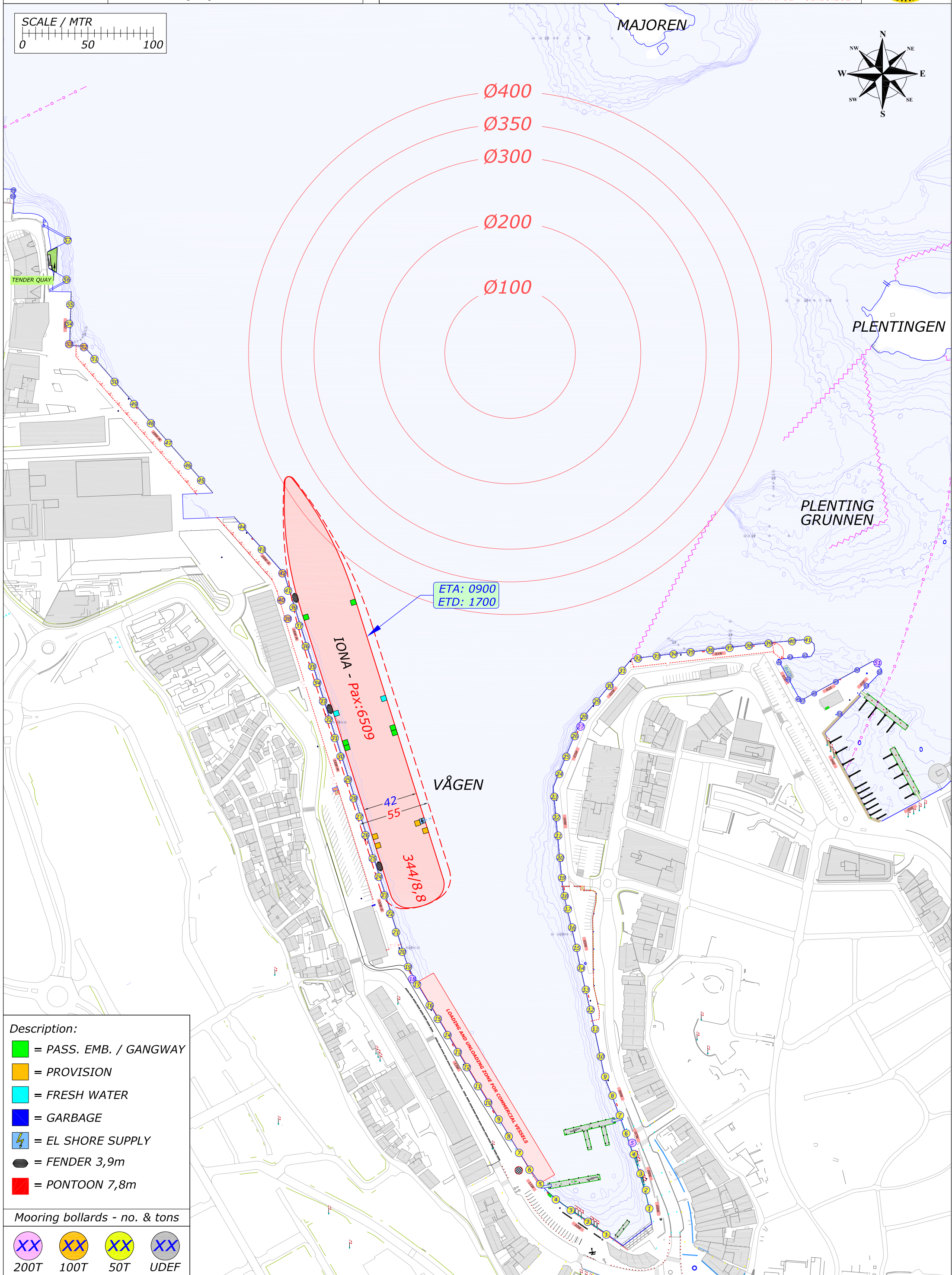
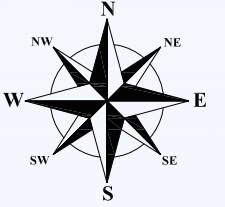
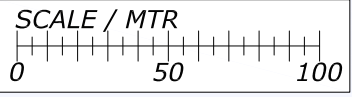

- Description:
- = PASS. EMB. / GANGWAY
  - = PROVISION
  - = FRESH WATER
  - = GARBAGE
  - ⚡ = EL SHORE SUPPLY
  - = FENDER 3,9m
  - = PONTOON 7,8m

- Mooring bollards - no. & tons
- XX 200T
  - XX 100T
  - XX 50T
  - XX UDEF

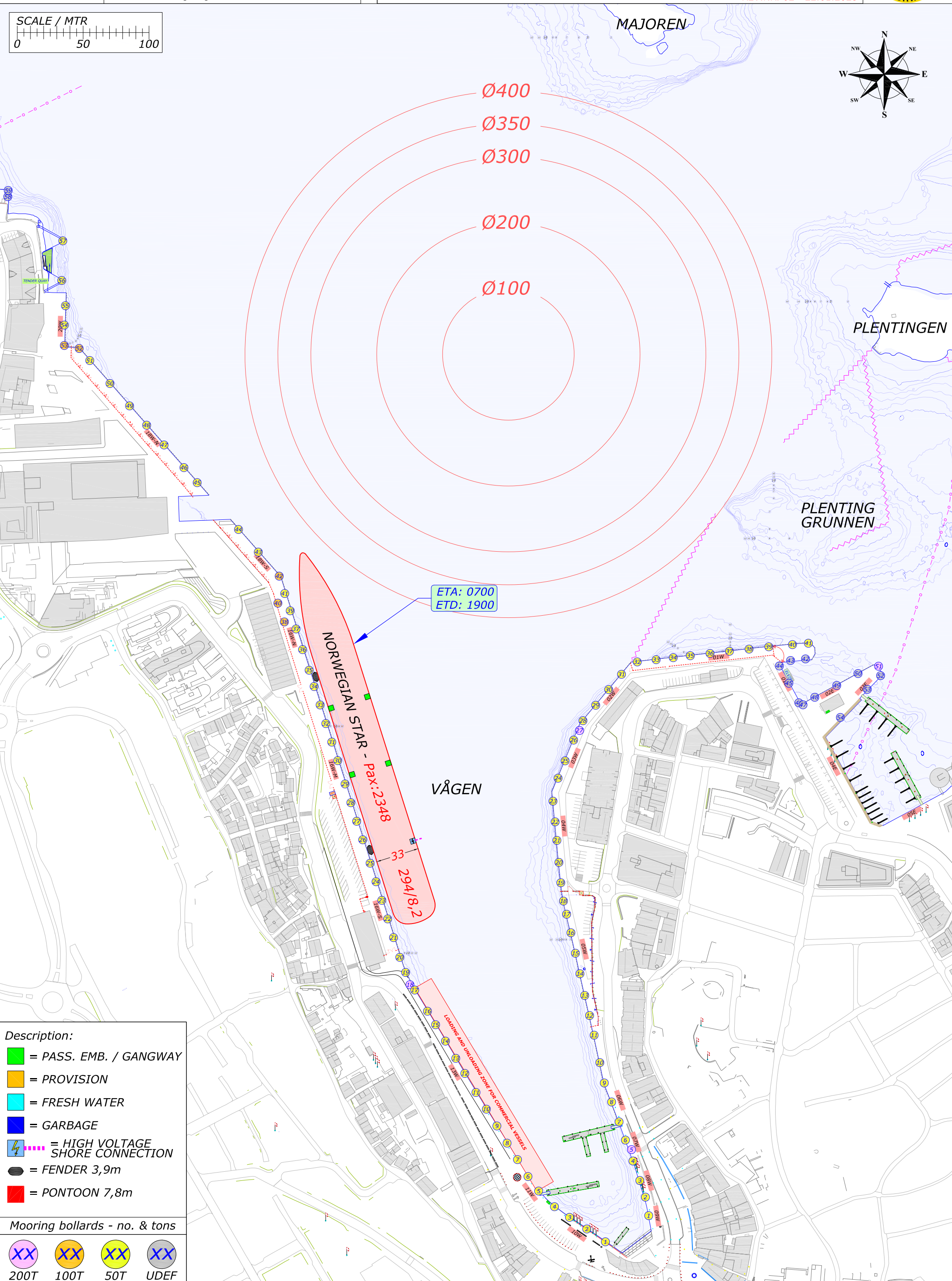
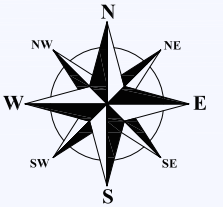
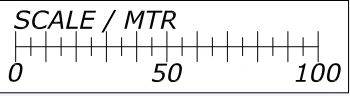

**Description:**

- = PASS. EMB. / GANGWAY
- = PROVISION
- = FRESH WATER
- = GARBAGE
- ⚡ = HIGH VOLTAGE SHORE CONNECTION
- = FENDER 3,9m
- = PONTOON 7,8m

**Mooring bollards - no. & tons**

|                                        |                                        |                                        |                                      |
|----------------------------------------|----------------------------------------|----------------------------------------|--------------------------------------|
| <span style="color: purple;">XX</span> | <span style="color: orange;">XX</span> | <span style="color: yellow;">XX</span> | <span style="color: grey;">XX</span> |
| 200T                                   | 100T                                   | 50T                                    | UDEF                                 |

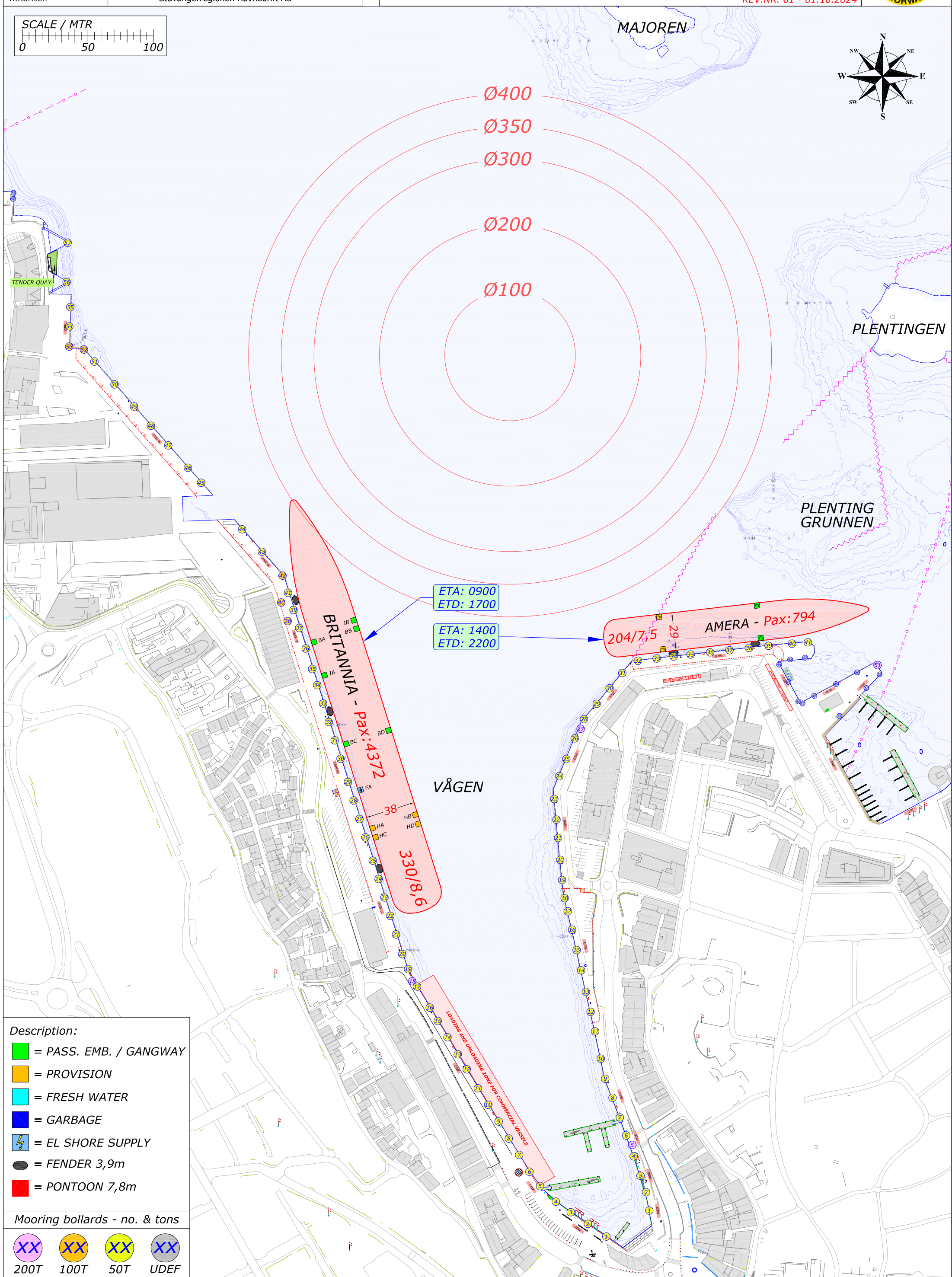
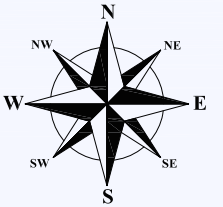
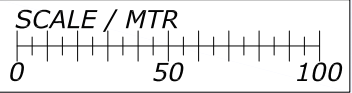

ETA: 0900  
ETD: 1700

ETA: 1400  
ETD: 2200

**BRITANNIA - Pax: 4372**

**330/8,6**

**204/7,5 AMERA - Pax: 794**

- Description:**
- = PASS. EMB. / GANGWAY
  - = PROVISION
  - = FRESH WATER
  - = GARBAGE
  - ⚡ = EL SHORE SUPPLY
  - = FENDER 3,9m
  - = PONTOON 7,8m

- Mooring bollards - no. & tons**
- XX 200T
  - XX 100T
  - XX 50T
  - XX UDEF

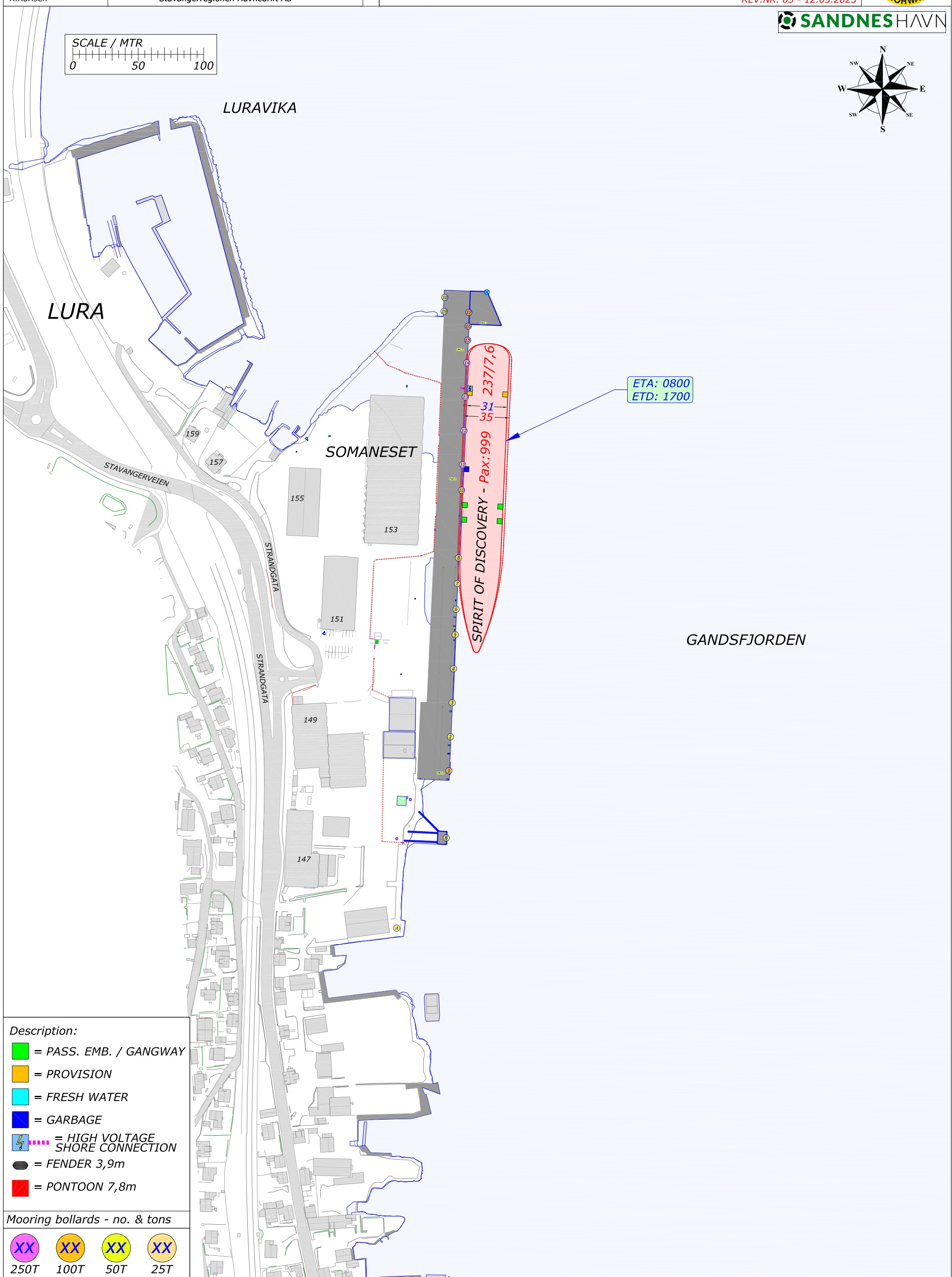
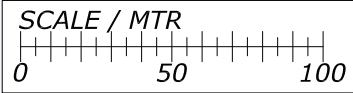
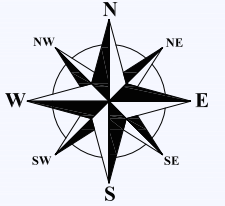

- Description:**
- = PASS. EMB. / GANGWAY
  - = PROVISION
  - = FRESH WATER
  - = GARBAGE
  - ⚡ = HIGH VOLTAGE SHORE CONNECTION
  - = FENDER 3,9m
  - = PONTOON 7,8m

Mooring bollards - no. & tons

- XX 250T
- XX 100T
- XX 50T
- XX 25T

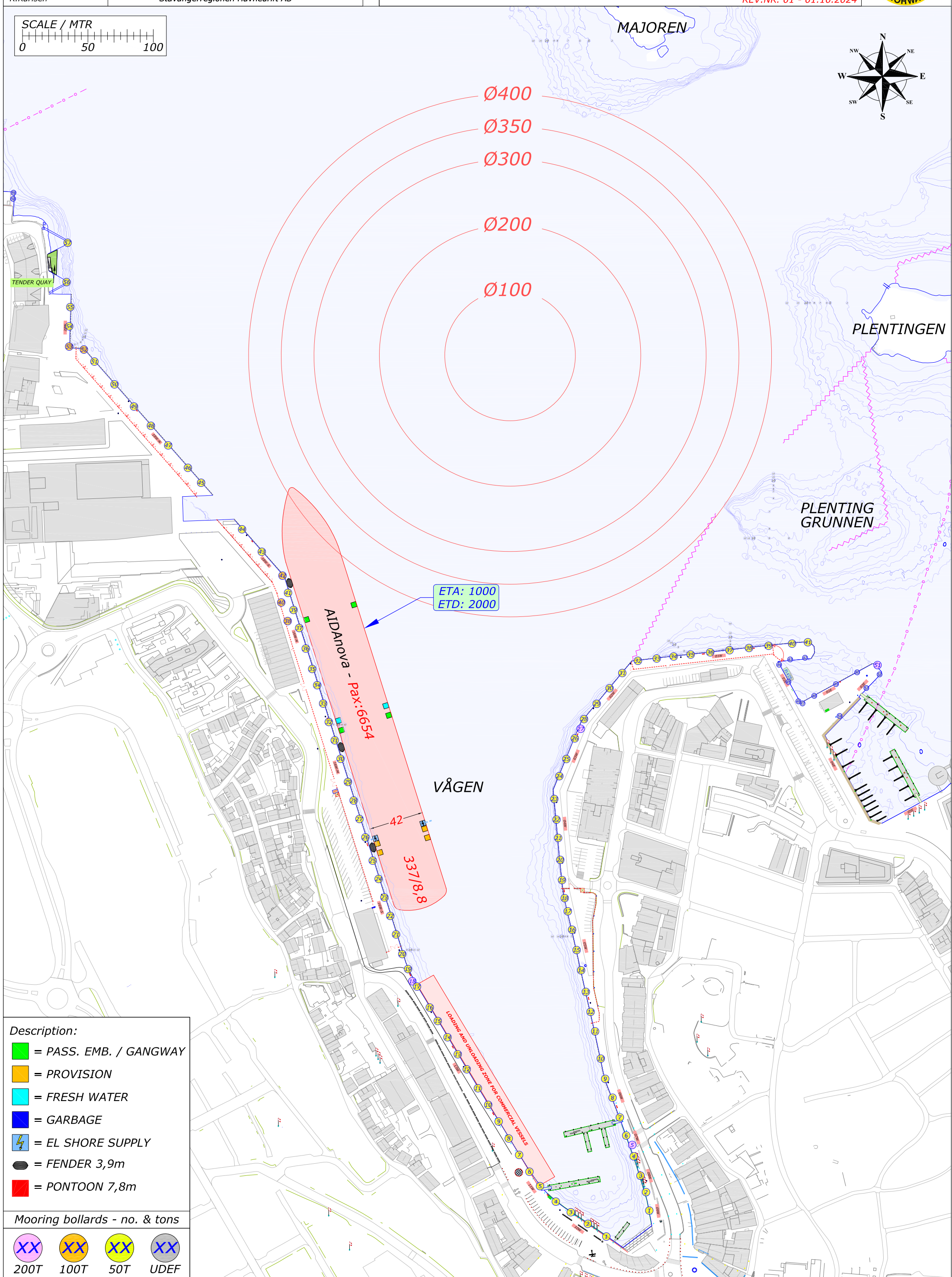
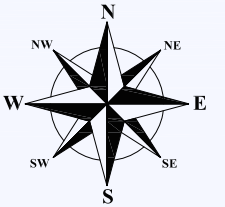
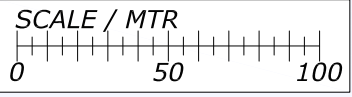

- Description:**
- = PASS. EMB. / GANGWAY
  - = PROVISION
  - = FRESH WATER
  - = GARBAGE
  - ⚡ = EL SHORE SUPPLY
  - = FENDER 3,9m
  - = PONTOON 7,8m

**Mooring bollards - no. & tons**

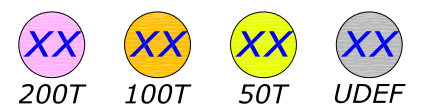

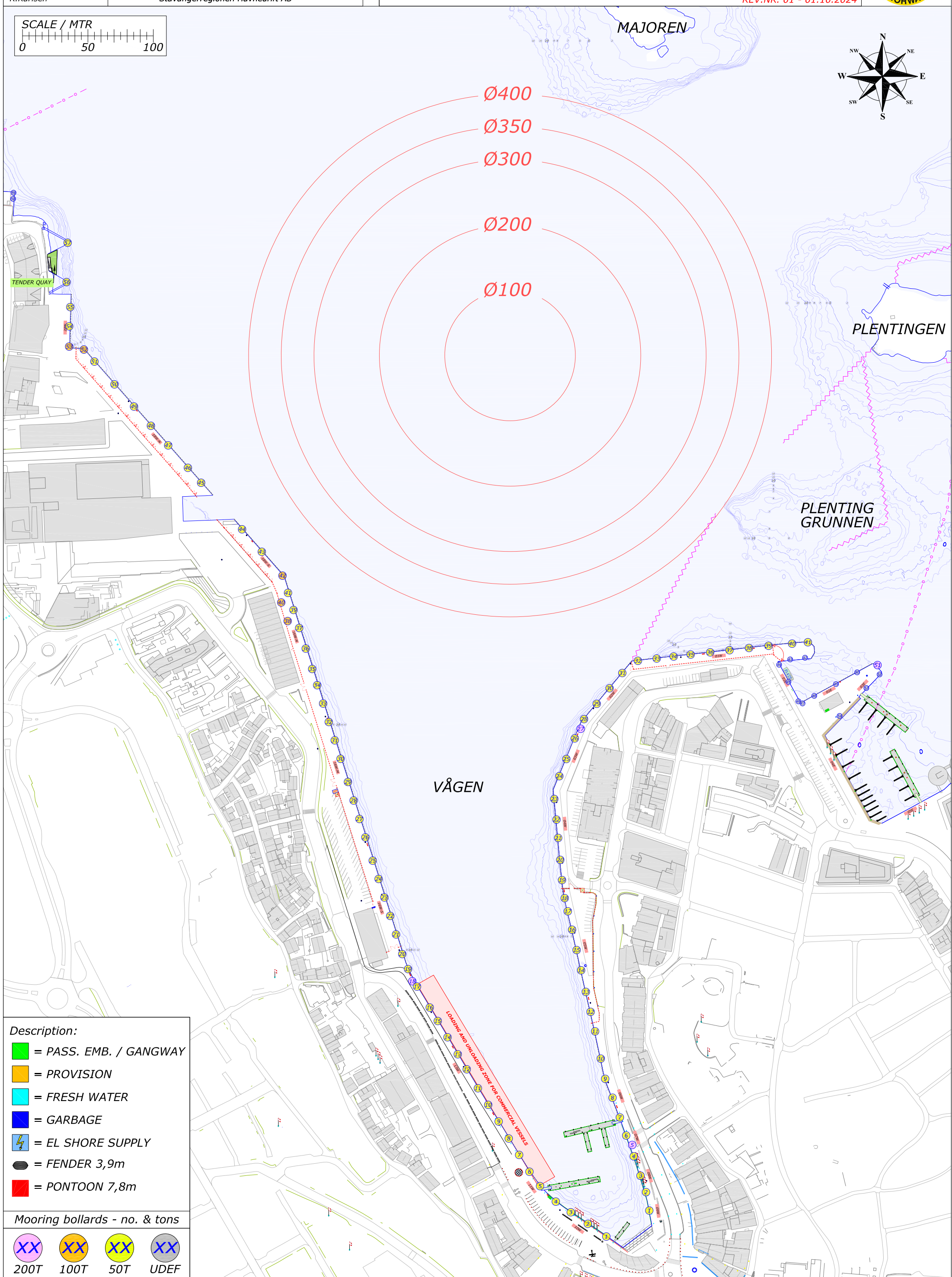
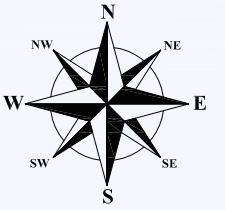
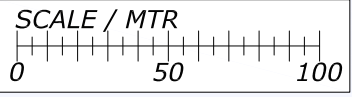

- Description:**
- = PASS. EMB. / GANGWAY
  - = PROVISION
  - = FRESH WATER
  - = GARBAGE
  - = EL SHORE SUPPLY
  - = FENDER 3,9m
  - = PONTOON 7,8m

- Mooring bollards - no. & tons**
- XX 200T
  - XX 100T
  - XX 50T
  - XX UDEF

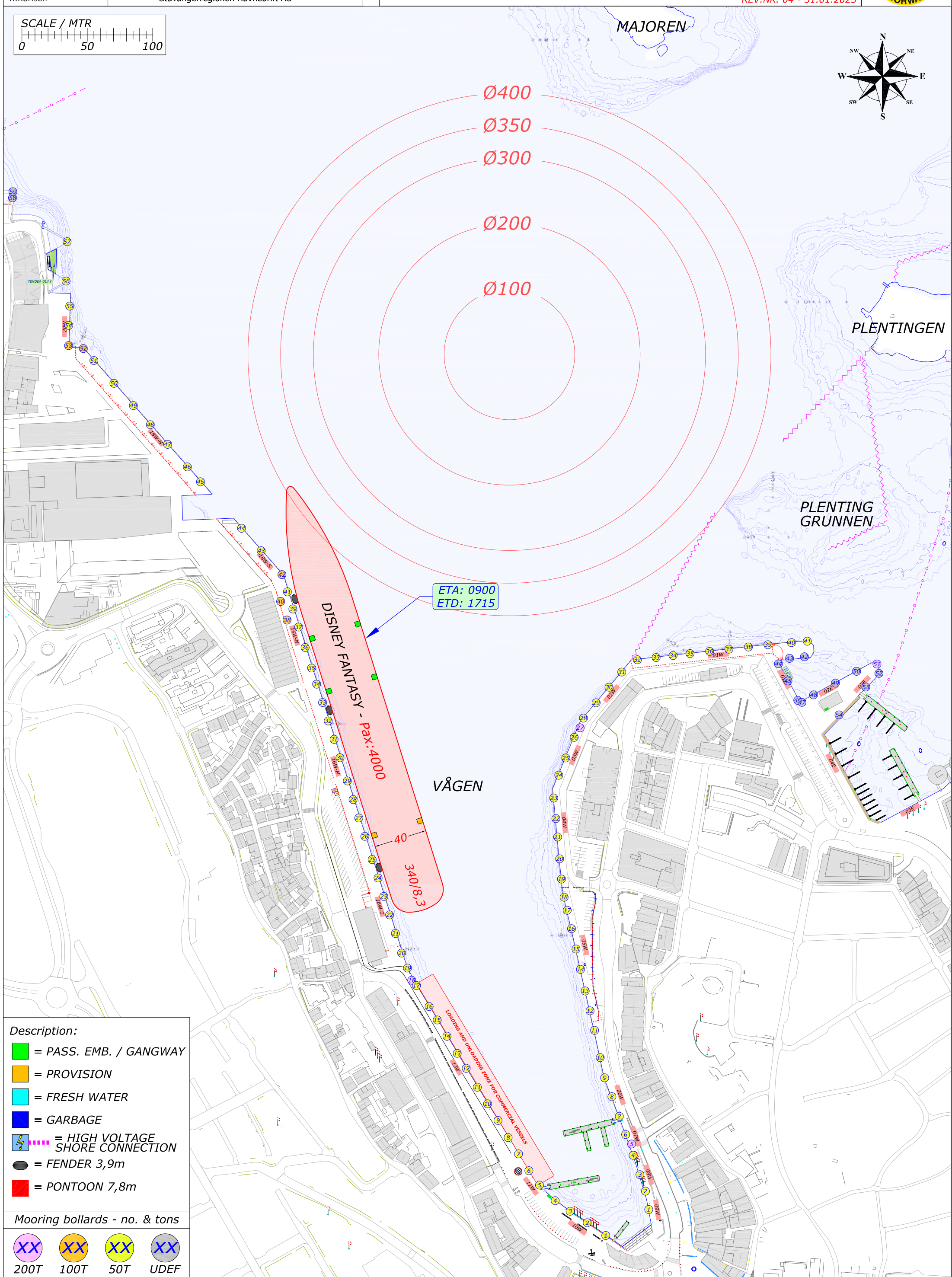
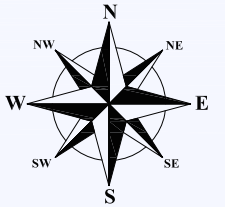
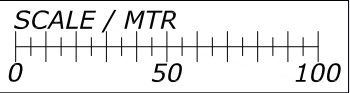

ETA: 0900  
 ETD: 1715

DISNEY FANTASY - Pax: 4000

40  
 340/8,3

VÅGEN

- Description:**
- = PASS. EMB. / GANGWAY
  - = PROVISION
  - = FRESH WATER
  - = GARBAGE
  - ⚡ = HIGH VOLTAGE SHORE CONNECTION
  - = FENDER 3,9m
  - = PONTOON 7,8m

- Mooring bollards - no. & tons**
- XX 200T
  - XX 100T
  - XX 50T
  - XX UDEF



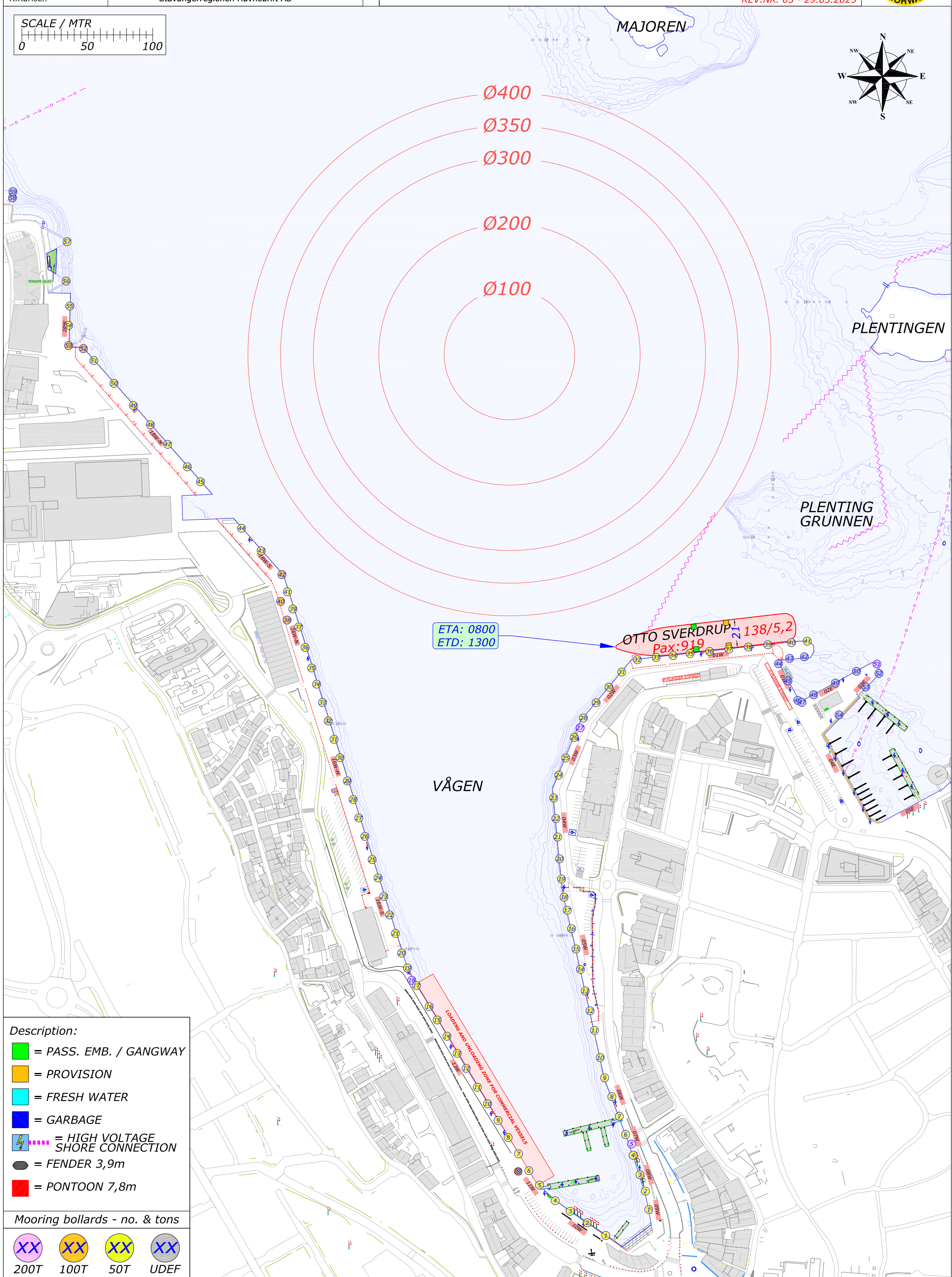
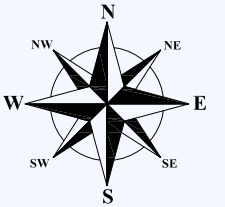
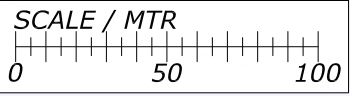

- Description:**
- = PASS. EMB. / GANGWAY
  - = PROVISION
  - = FRESH WATER
  - = GARBAGE
  - ⚡ = HIGH VOLTAGE SHORE CONNECTION
  - = FENDER 3,9m
  - = PONTOON 7,8m

- Mooring bollards - no. & tons**
- XX 200T
  - XX 100T
  - XX 50T
  - XX UDEF

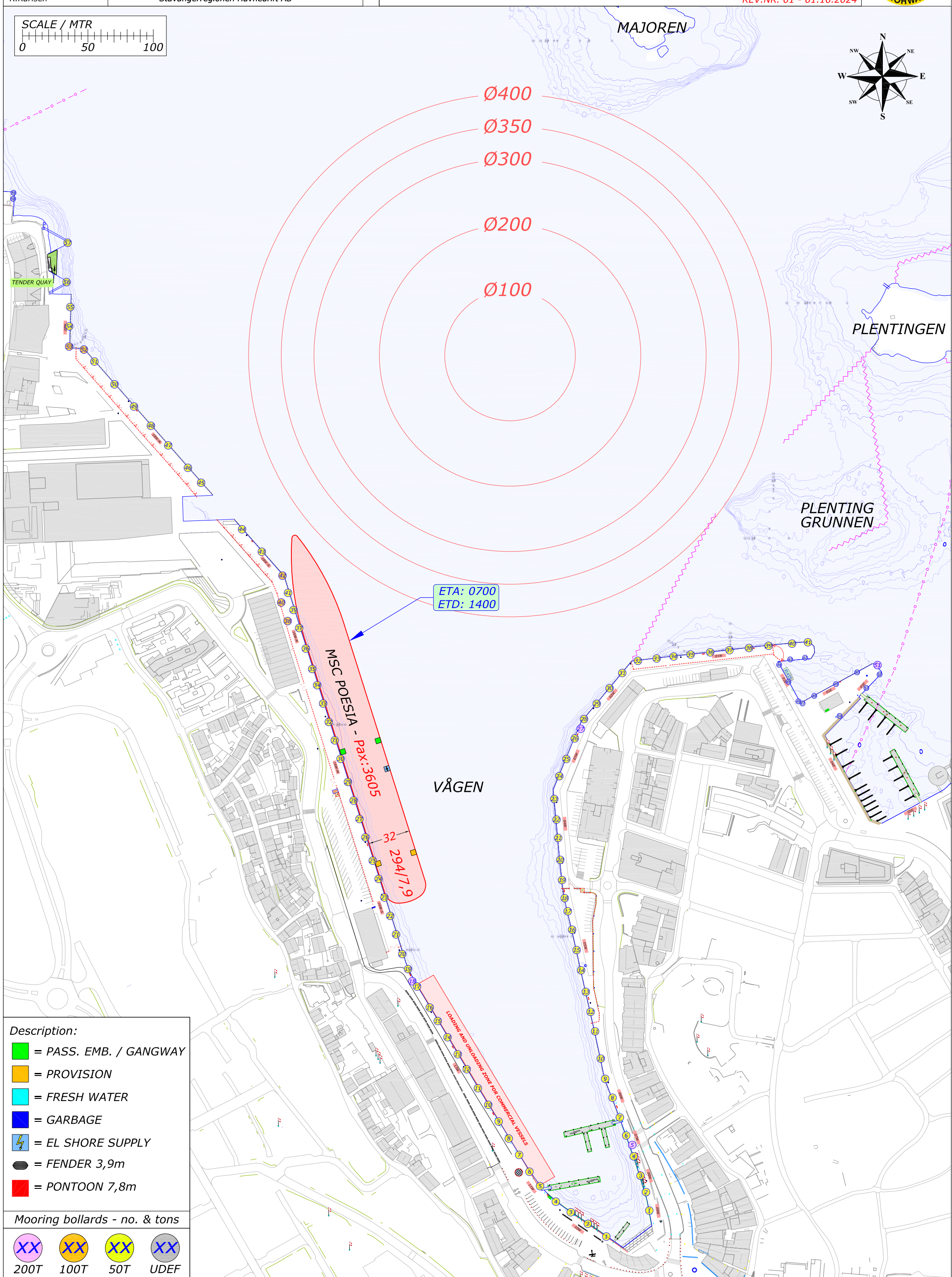
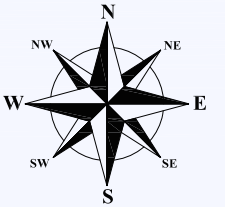
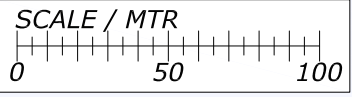

ETA: 0700  
 ETD: 1400

MSC POESIA - Pax: 3605  
 294/7,9

VÅGEN

- Description:**
- = PASS. EMB. / GANGWAY
  - = PROVISION
  - = FRESH WATER
  - = GARBAGE
  - ⚡ = EL SHORE SUPPLY
  - = FENDER 3,9m
  - = PONTOON 7,8m

- Mooring bollards - no. & tons**
- XX 200T
  - XX 100T
  - XX 50T
  - XX UDEF

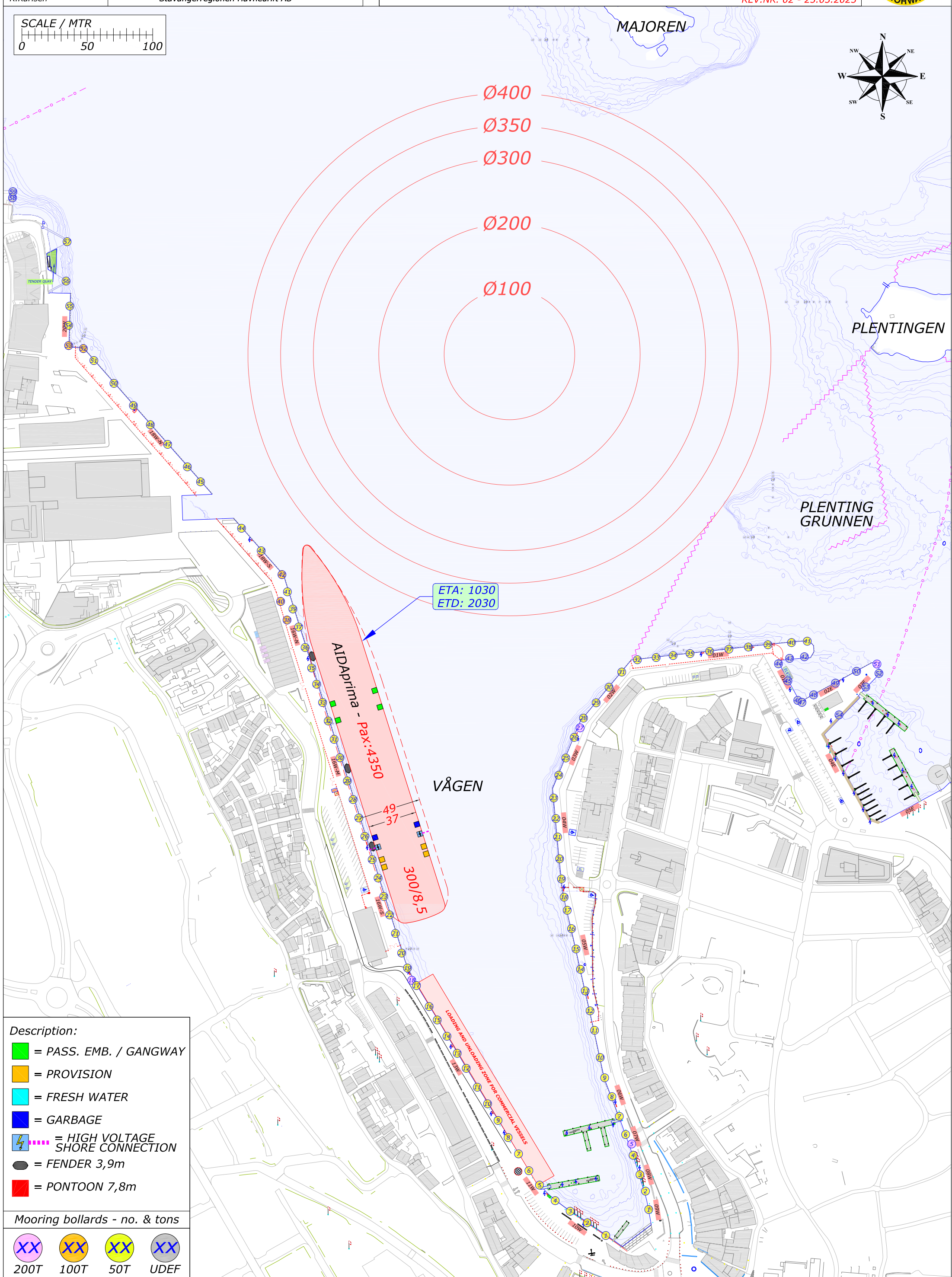
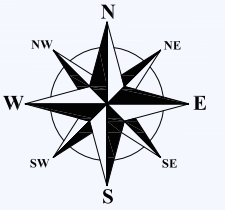
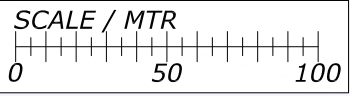

- Description:**
- = PASS. EMB. / GANGWAY
  - = PROVISION
  - = FRESH WATER
  - = GARBAGE
  - ⚡ = HIGH VOLTAGE SHORE CONNECTION
  - = FENDER 3,9m
  - = PONTOON 7,8m

- Mooring bollards - no. & tons**
- XX 200T
  - XX 100T
  - XX 50T
  - XX UDEF

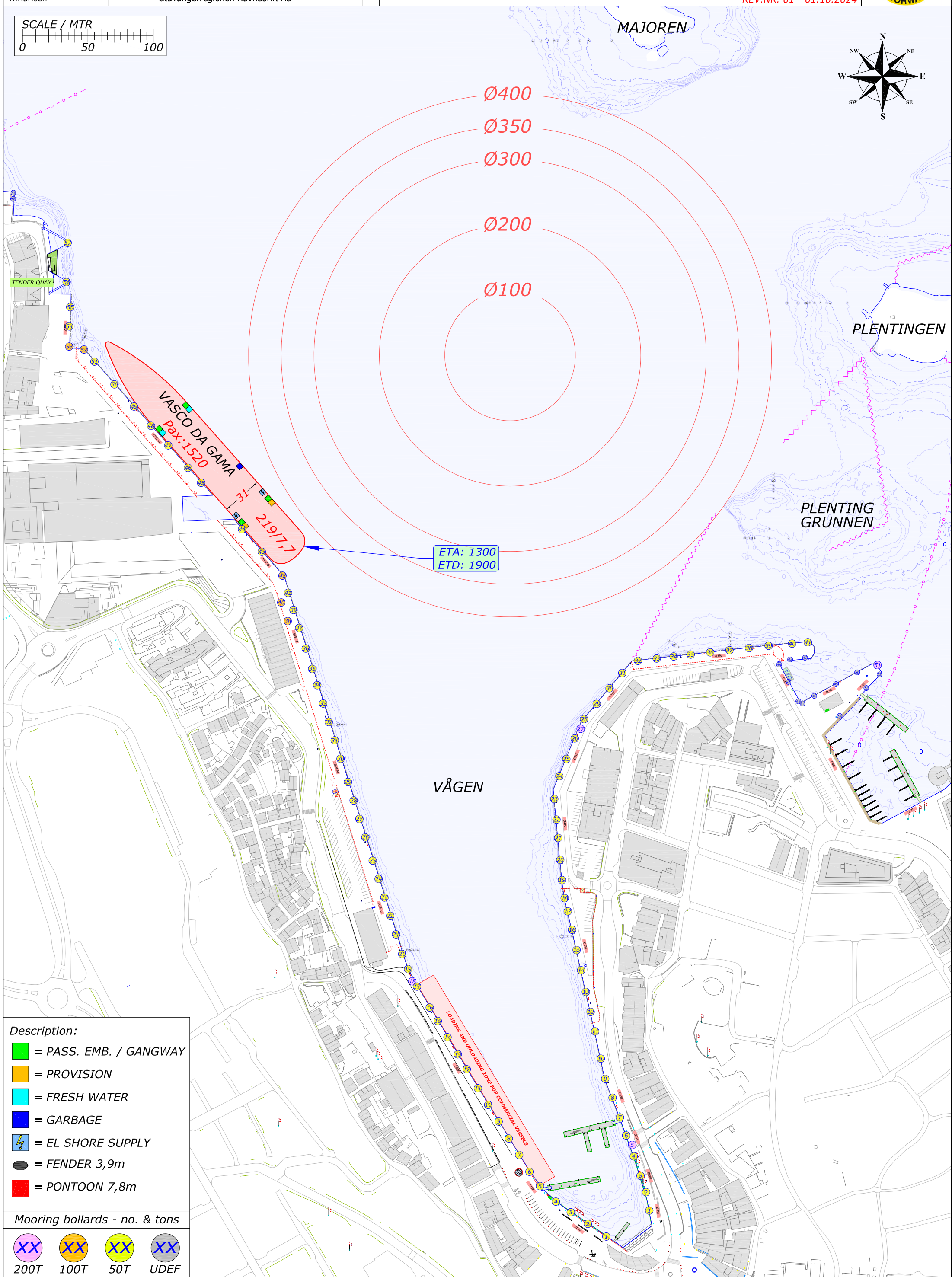
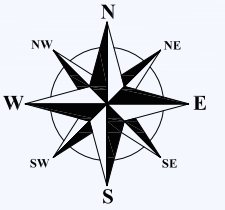
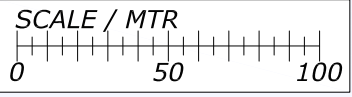

- Description:**
- = PASS. EMB. / GANGWAY
  - = PROVISION
  - = FRESH WATER
  - = GARBAGE
  - ⚡ = EL SHORE SUPPLY
  - = FENDER 3,9m
  - = PONTOON 7,8m

- Mooring bollards - no. & tons**
- XX 200T
  - XX 100T
  - XX 50T
  - XX UDEF

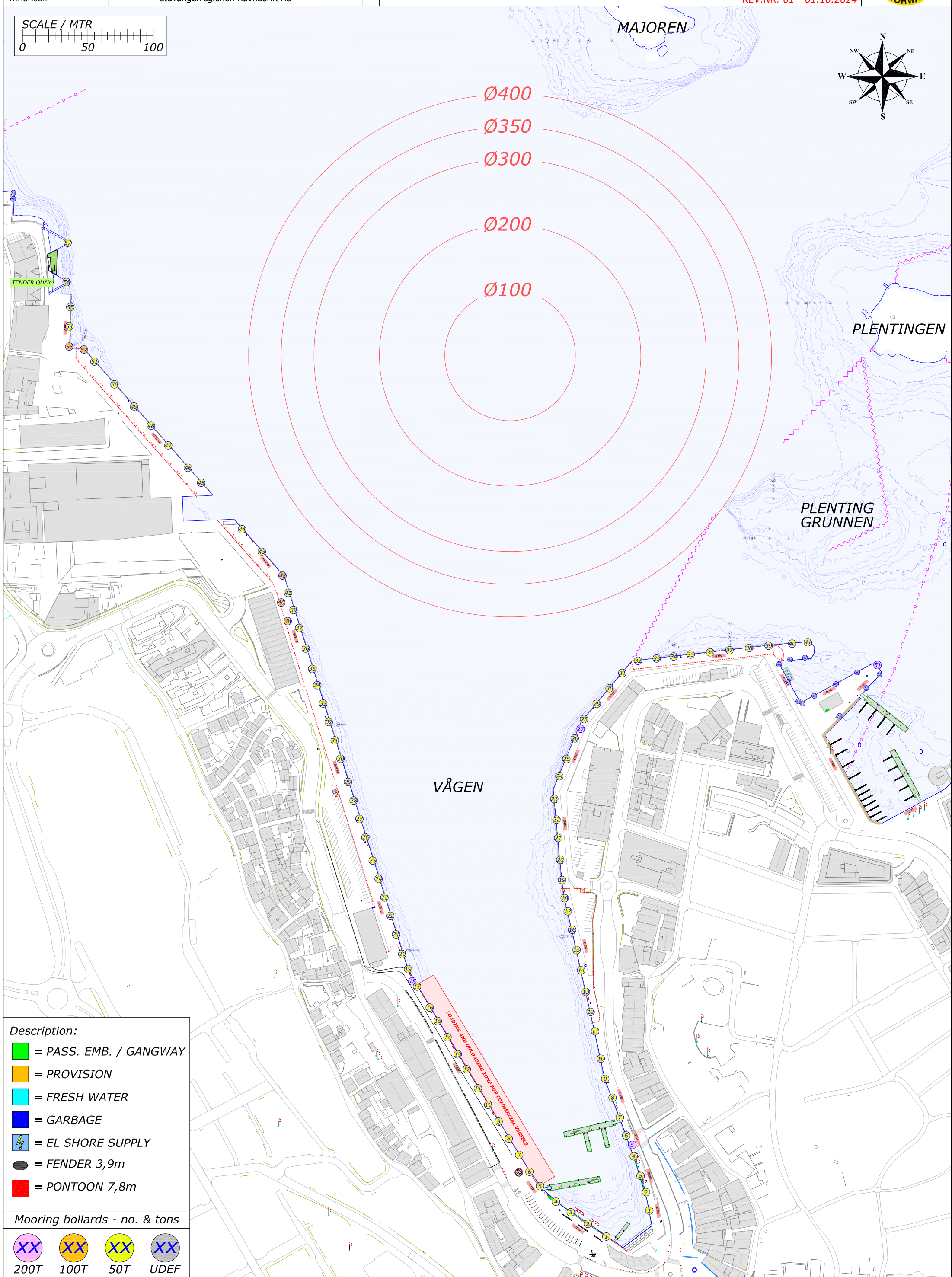
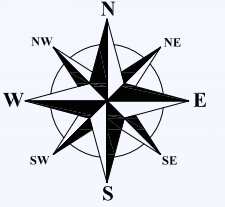
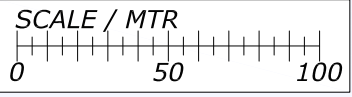

- Description:**
- = PASS. EMB. / GANGWAY
  - = PROVISION
  - = FRESH WATER
  - = GARBAGE
  - = EL SHORE SUPPLY
  - = FENDER 3,9m
  - = PONTOON 7,8m

- Mooring bollards - no. & tons**
- XX 200T
  - XX 100T
  - XX 50T
  - XX UDEF

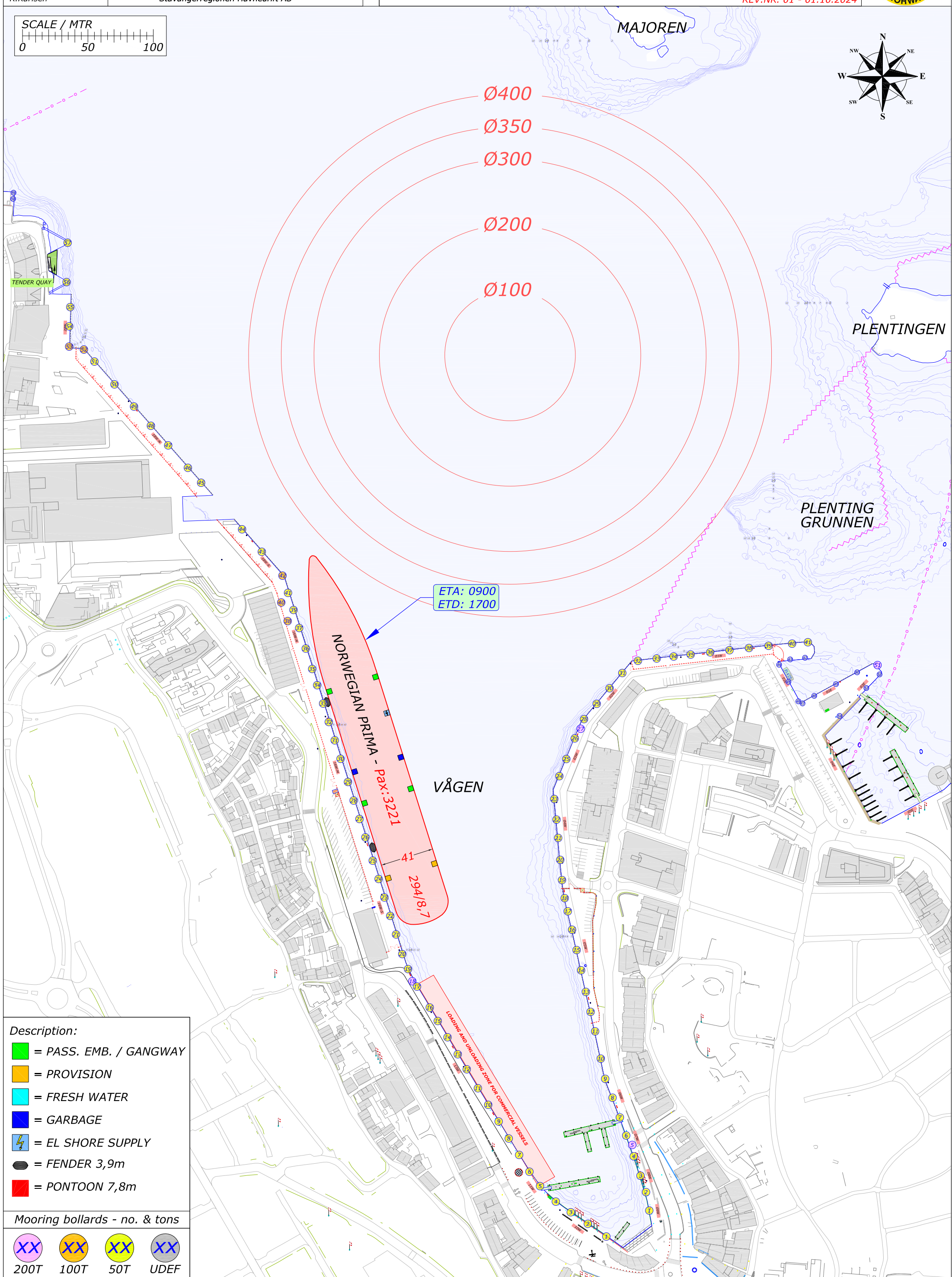
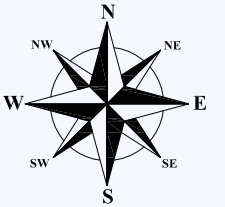
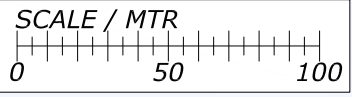

**Description:**

- = PASS. EMB. / GANGWAY
- = PROVISION
- = FRESH WATER
- = GARBAGE
- ⚡ = EL SHORE SUPPLY
- = FENDER 3,9m
- = PONTOON 7,8m

**Mooring bollards - no. & tons**

- XX 200T
- XX 100T
- XX 50T
- XX UDEF

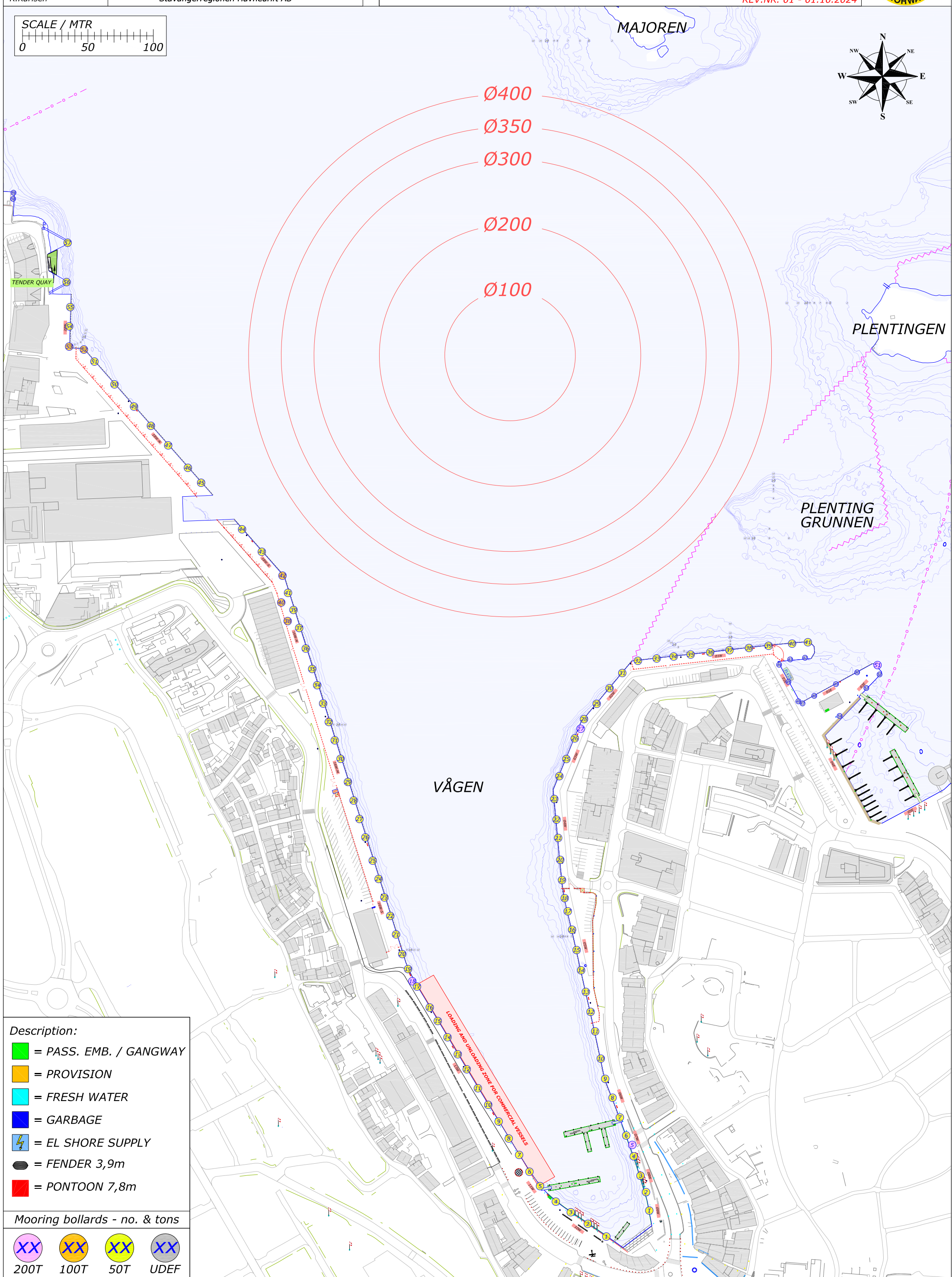
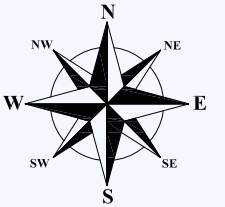
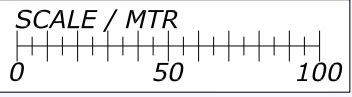

- Description:**
- = PASS. EMB. / GANGWAY
  - = PROVISION
  - = FRESH WATER
  - = GARBAGE
  - = EL SHORE SUPPLY
  - = FENDER 3,9m
  - = PONTOON 7,8m

**Mooring bollards - no. & tons**

- XX  
200T
- XX  
100T
- XX  
50T
- XX  
UDEF

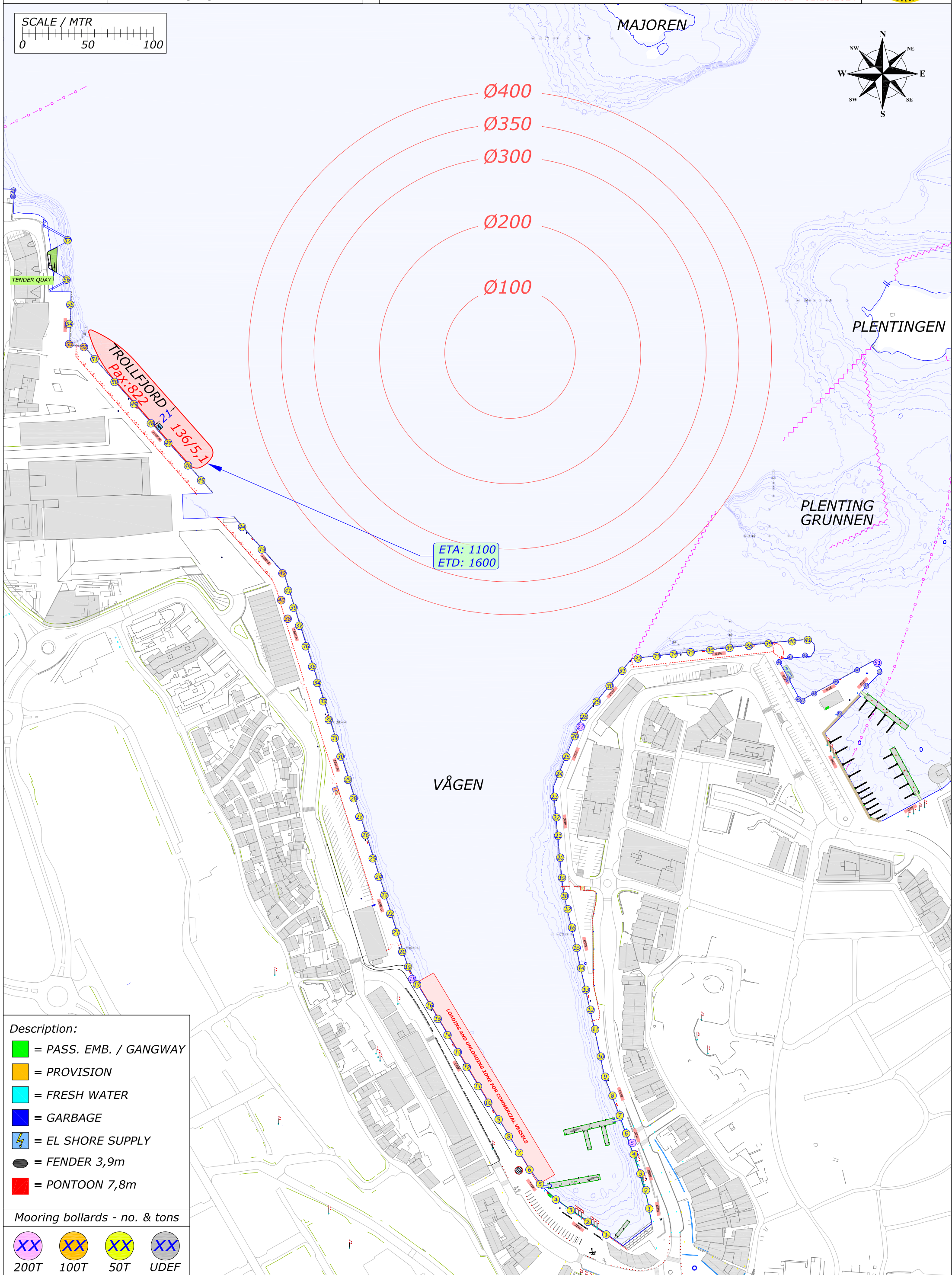
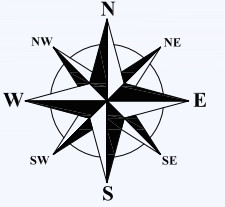
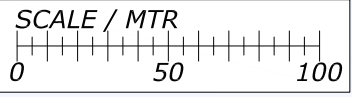

- Description:**
- = PASS. EMB. / GANGWAY
  - = PROVISION
  - = FRESH WATER
  - = GARBAGE
  - = EL SHORE SUPPLY
  - = FENDER 3,9m
  - = PONTOON 7,8m

- Mooring bollards - no. & tons**
- XX 200T
  - XX 100T
  - XX 50T
  - XX UDEF



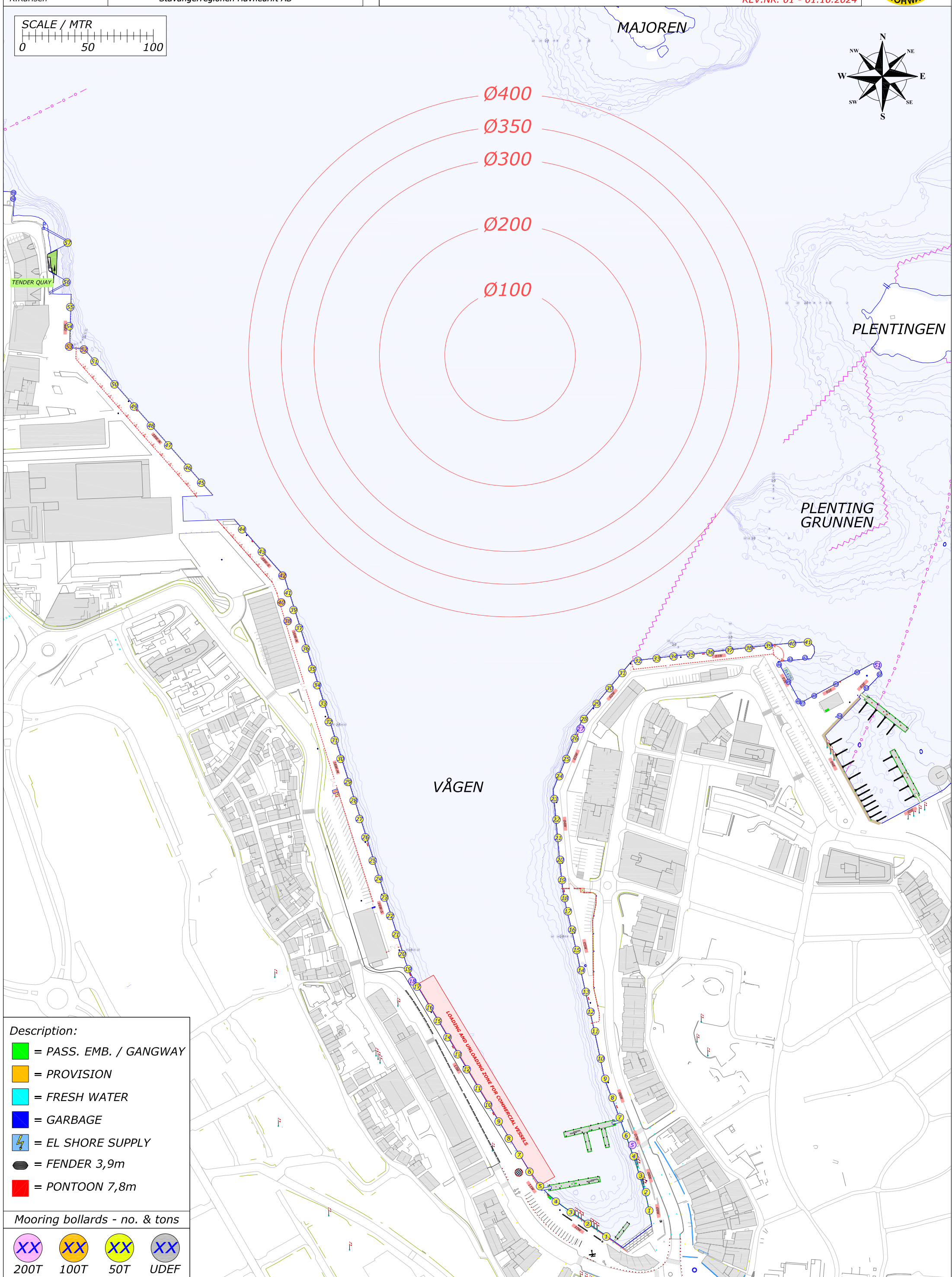

- Description:**
- = PASS. EMB. / GANGWAY
  - = PROVISION
  - = FRESH WATER
  - = GARBAGE
  - = EL SHORE SUPPLY
  - = FENDER 3,9m
  - = PONTOON 7,8m

- Mooring bollards - no. & tons**
- XX 200T
  - XX 100T
  - XX 50T
  - XX UDEF

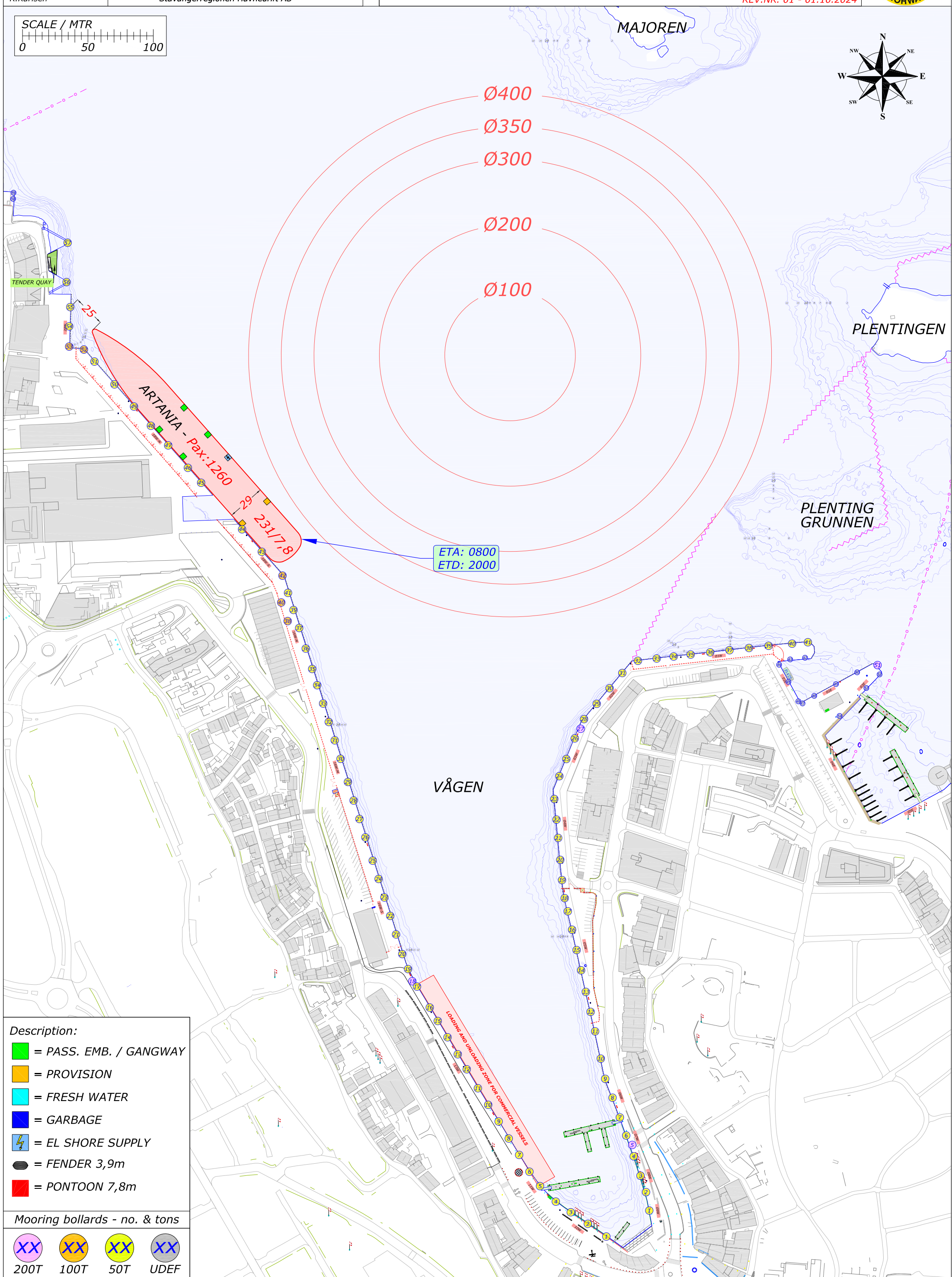
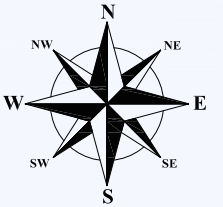
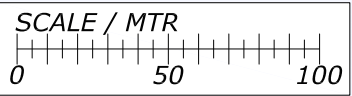

- Description:**
- = PASS. EMB. / GANGWAY
  - = PROVISION
  - = FRESH WATER
  - = GARBAGE
  - ⚡ = EL SHORE SUPPLY
  - = FENDER 3,9m
  - = PONTOON 7,8m

**Mooring bollards - no. & tons**

- XX 200T
- XX 100T
- XX 50T
- XX UDEF